



PATIENT

Malcom Miller

SPECIES

Feline

BREED

Ragdoll

SEX

Neutered Male

AGE

9

WEIGHT

12.3lbs

INTERPRETED BY

Sebastian Schaub, DVM
Dr. med. vet.
DipECVDI

IMAGING PERFORMED BY

WS

HOSPITAL NAME

Aloha Pet & Bird
Hospital

REFERRING VET

Dr. Trottier

INVOICE

72528

DATE

11-5-25

PRESENTING CLINICAL SIGNS

Hx of ear infection for 3 weeks. No culture pending. Claro ear meds 3 weeks ago, was on clavamox for 1 week, finish treatment 4 days ago, had vestibular signs for a week.

COMPUTED TOMOGRAPHY OF THE SKULL

A high resolution pre- and post-contrast CT study of the skull is provided for review.

COMPUTED TOMOGRAPHIC FINDINGS

The pictured parts of the dentition are complete and unremarkable in all jaw quadrants.

The nasal cavity presents the expected aerated spaces between thin & even conchae and turbinates with smooth mucosal lining. A small amount of fluid attenuating material is visible in the rostroventral aspect of the frontal sinus bilaterally.

Both temporomandibular joints present congruent joint spaces with even subchondral bone surfaces and are considered within normal limits.

The left tympanic bulla is filled with non-contrast enhancing soft tissue attenuating material. The external ear canals are within normal limits.

The brain presents no deviation from normal anatomy and symmetry. The brain parenchyma is homogeneous and within normal limits for attenuation and distribution of contrast enhancement. The ventricular system is non-dilated and symmetric.

The submandibular and medial retropharyngeal lymph nodes are small and elongated with a normal short-to-long-axis-ratio is < 0.5, the attenuation and contrast enhancement pattern is uniform.

COMPUTED TOMOGRAPHIC DIAGNOSIS

- Left sided otitis media
- Mild sinusitis frontal sinus bilaterally

INTERPRETATION OF THE FINDINGS & FURTHER RECOMMENDATIONS

The otitis media may be a sequela for the history of otitis externa – at this point there is no evidence of inflammatory polyp formation.



PATIENT

Malcom Miller

SPECIES

Feline

BREED

Ragdoll

SEX

Neutered Male

AGE

9

WEIGHT

12.3lbs

INTERPRETED BY

Sebastian Schaub, DVM
Dr. med. vet.
DipECVDI

IMAGING PERFORMED BY

WS

HOSPITAL NAME

Aloha Pet & Bird
Hospital

REFERRING VET

Dr. Trottier

INVOICE

72528

DATE

11-5-25

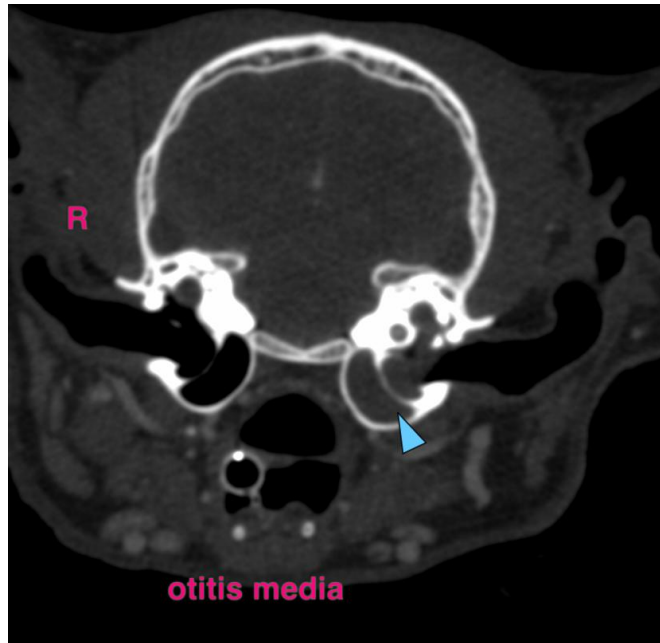

The information and recommendations provided are based on the images presented by the referring veterinarian/sonographer. No evaluation can be communicated regarding pathology that was not visible in the image/video clips provided.

Thank you for this referral. If the clinical or image interpretation does not parallel your findings or if I can be of any further assistance please contact me.

Sebastian Schaub, Sebastian Schaub, DVM, Dr. med. vet. DipECVDI
info@sonopath.com