



PATIENT

Lago Lina

PRESENTING CLINICAL SIGNS

Coughing a lot, not drinking or eating, vomited the day before- vomit was black. Vomited today- clear vomit.

Abnormal PE/Chem/CBC/UA Results: Mild tense abdomen, rest of the physical exam is normal. Blood work and U/A not applicable.

SPECIES

Canine

RADIOGRAPHIC STUDY OF THE THORAX AND ABDOMEN

A complete set of radiographs of the thorax and abdomen is provided for review.

BREED

Portuguese Water
Hound

RADIOGRAPHIC FINDINGS

Thorax

T13 has a floating rib in the left aspect.

SEX

Neutered Male

The extrathoracic soft tissues present homogeneous without abnormalities.

The heart is of normal size and shape, there is no evidence of cardiac chamber or vascular enlargement. The pulmonary vasculature is within normal limits.

AGE

15 Months

The cranial mediastinum presents the expected soft tissue opacity. The mediastinal width is less than twice the width of the vertebral column at the same level.

INTERPRETED BY

Sebastian Schaub, DVM
Dr. med. vet. DipECVDI

The trachea is normal in diameter and presents the anticipated course. The luminal outline of the trachea is smooth.

The bronchial tree presents with thin walls and tapers uniformly towards the periphery as expected.

HOSPITAL NAME

Truscott Animal
Hospital

The lung parenchyma presents the expected architecture and opacity; the intrapulmonary vascular branching is seen up to the third order lung vessels.

The diaphragm is well delineated with even surface and the expected mild cranial bulging of the diaphragmatic cupola.

REFERRING VET

Medhat Meawad

Abdomen

L7 is articulating the right iliosacral joint in the left right aspect and presents a transverse process in the right aspect.

INVOICE

48273

No abnormalities of the extraabdominal soft tissues are noted. The abdominal wall is smooth and thin.

The serosal detail is maintained throughout the peritoneal and retroperitoneal space.

DATE

11-5-21

The liver is appropriate in position, size and presents uniform opacity.

The splenic head is in the anticipated position and within normal limits for size and opacity. The splenic body and tail are considered normal for position, size, shape and opacity.

**PATIENT**

Lago Lina

Both kidneys are seen and present with normal size, shape, delineation and opacity. The urinary bladder is in its anticipated position. No radiopaque calculi are noted throughout the upper and lower urinary tract.

SPECIES

Canine

The stomach is in its anticipated position and empty containing a mild amount of gas accentuating the rugal gastric folds.

The small intestinal loops are of even diameter and non-dilated, a small amount of gas is seen within the small intestinal loops and considered within normal limits.

BREEDPortuguese Water
Hound

The colon is seen in the expected position and presents with appropriate content.

RADIOGRAPHIC DIAGNOSIS

- Floating left rib T13
- Asymmetric lumbosacral transitional vertebra (type III)

SEX

Neutered Male

INTERPRETATION OF THE FINDINGS & FURTHER RECOMMENDATIONS

The radiographic study of the thorax and abdomen presents without abnormalities. There is no evidence of radiopaque foreign material or signs for gastrointestinal mechanical obstruction. Recommend empirical management for potential gastritis or ingestion of possible irritating material.

AGE

15 Months

INTERPRETED BYSebastian Schaub, DVM
Dr. med. vet. DipECVDI**HOSPITAL NAME**Truscott Animal
Hospital**REFERRING VET**

Medhat Meawad

INVOICE

48273

DATE

11-5-21



PATIENT

Lago Lina

SPECIES

Canine

BREED

Portuguese Water
Hound

SEX

Neutered Male

AGE

15 Months

INTERPRETED BY

Sebastian Schaub, DVM
Dr. med. vet. DipECVDI

HOSPITAL NAME

Truscott Animal
Hospital

REFERRING VET

Medhat Meawad

INVOICE

48273

DATE

11-5-21

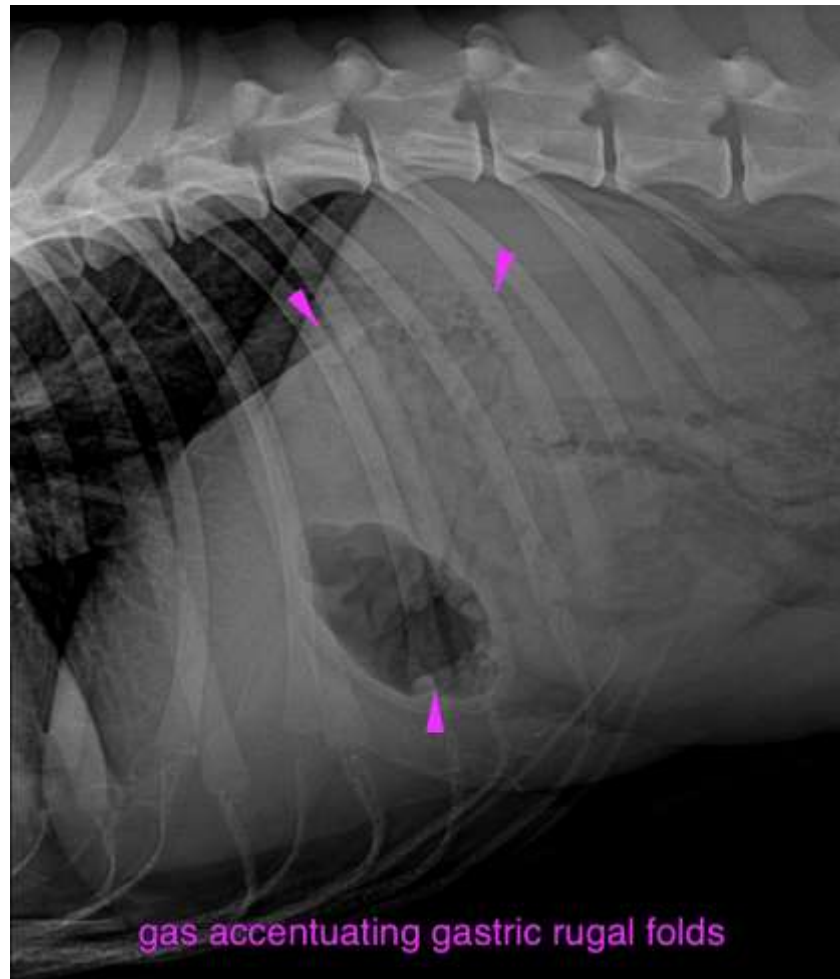

The information and recommendations provided are based on the images presented by the referring veterinarian. No evaluation can be communicated regarding pathology that was not visible in the image/video clips provided.

Thank you for this referral. If the clinical or image interpretation does not parallel your findings or if I can be of any further assistance please contact me.

Sebastian Schaub, Sebastian Schaub, DVM, Dr. med. vet. DipECVDI
sebast.schaub@gmail.com