

PATIENT PRESENTING CLINICAL SIGNS

Kitty Loughborough Presented for broken 204. Extracted with no root. Confirmed on dental rads there was no remnant root after extracting. Based on dental rads suspected tooth root resorptive lesions.
 Abnormal PE/Chem/CBC/UA Results: NSF

SPECIES COMPUTED TOMOGRAPHIC STUDY OF THE SKULL

Feline A high resolution plain CT study of the skull is provided for review.

BREED COMPUTED TOMOGRAPHIC FINDINGS

DSH The tooth elements 106 and 206 are absent. Triadan 204 presents a moderate widening of the periodontal space and advanced lysis – approximately 2/3 of the root are resorbed with small retained fragments within the alveolar crest - embedded within the alveolar bone. The alveolar bone of triadan 204 presents moth eaten osteolysis and mild immature periosteal new bone formation. Triadan 204 presents a mild mesial deviation.

SEX

Spayed Female The nasal cavity presents the expected aerated spaces between thin & even conchae and turbinates with smooth mucosal lining.

AGE

11 Years

Both temporomandibular joints present congruent joint spaces with even subchondral bone surfaces and are considered within normal limits.

Both tympanic bullae are aerated, the mucosal lining is not seen, the bony wall is smooth and thin. The external ear canals are within normal limits.

INTERPRETED BY

Sebastian Schaub,
 DVM Dr. med. vet.
 DipECVDI

COMPUTED TOMOGRAPHIC DIAGNOSIS

- Advanced tooth root resorption triadan 204 with chronic remodeling of the alveolar crest
- Absent triadan 106 & 206

HOSPITAL NAME

South Bay AH

INTERPRETATION OF THE FINDINGS & FURTHER RECOMMENDATIONS

The findings are compatible with feline resorptive lesion of triadan 204 with advanced resorption of the root and chronic osteitis of the alveolar bone at the same level. Extraction of triadan 204 has already been performed.

REFERRING VET

Dr. Rupashree Rao

INVOICE

26907

DATE

11/5/21



PATIENT

Kitty Loughborough

SPECIES

Feline

BREED

DSH

SEX

Spayed Female

AGE

11 Years

INTERPRETED BY

Sebastian Schaub,
DVM Dr. med. vet.
DipECVDI

HOSPITAL NAME

South Bay AH

REFERRING VET

Dr. Rupashree Rao

INVOICE

26907

DATE

11/5/21

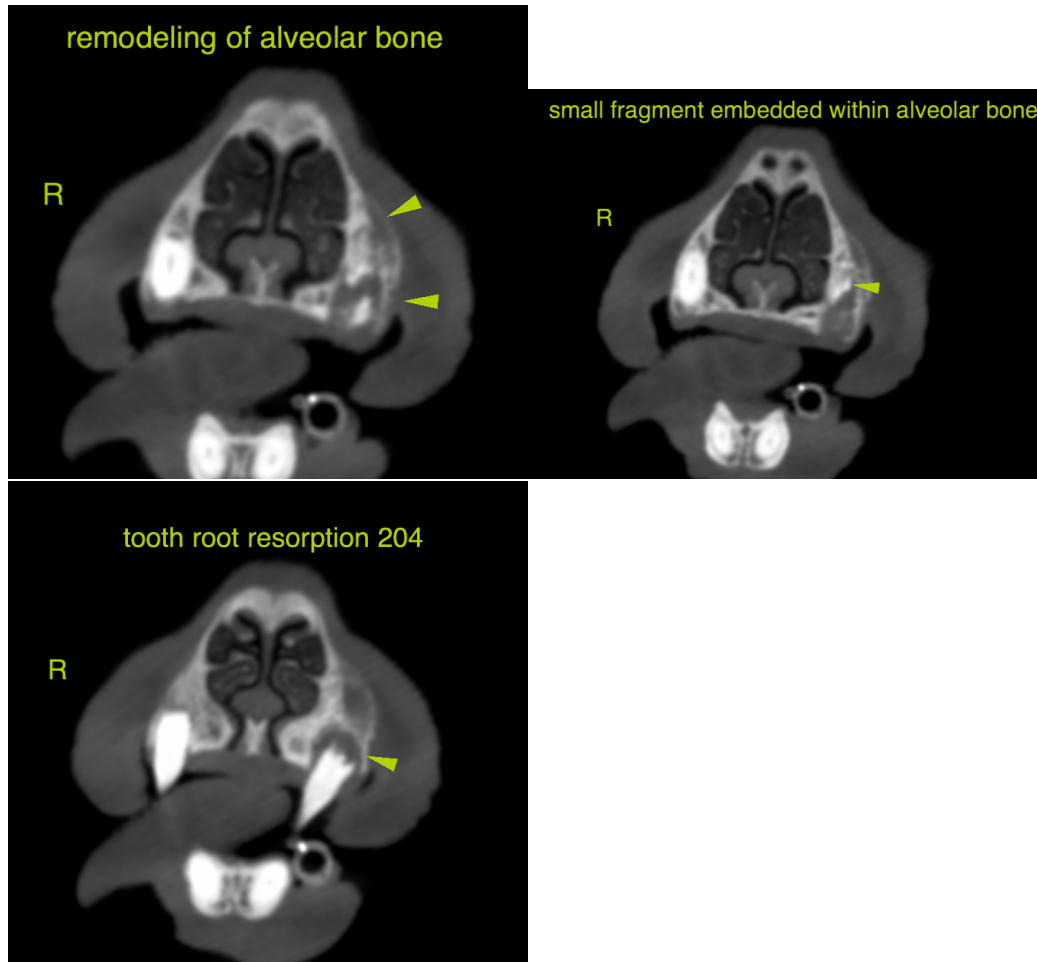

The information and recommendations provided are based on the images presented by the referring veterinarian. No evaluation can be communicated regarding pathology that was not visible in the image/video clips provided.

Thank you for this referral. If the clinical or image interpretation does not parallel your findings or if I can be of any further assistance please contact me.

Sebastian Schaub, Sebastian Schaub, DVM, Dr. med. vet. DipECVDI
sebast.schaub@gmail.com