

PATIENT

Charlie Lima-Sebastio

SPECIES

Canine

BREED

Shih Tzu

SEX

Male not neutered

AGE

15 Years

INTERPRETED BY

Sebastian Schaub, DVM
Dr. med. vet. DipECVDI

HOSPITAL NAME

Truscott Animal
Hospital

REFERRING VET

Erini Abraham

INVOICE

48272

DATE

11-5-21

PRESENTING CLINICAL SIGNS

Owner accidentally hit the right back leg of Charlie, Charlie was unable to put weight on his right hind leg

Abnormal PE/Chem/CBC/UA Results: non weight bearing RHL, no pain on palpation of bones or manipulation of the joints. After taking the X-rays Charlie was able to put weight on his right hind leg, with mild limping

RADIOGRAPHIC STUDY OF THE PELVIS AND HIND LIMBS

A complete radiographic study of the pelvis and hind limbs.

RADIOGRAPHIC FINDINGS

There is a breed specific chondrodystrophic conformation of the osseous structures, including the coxofemoral joints with mild incongruity of the joint spaces.

The osseous and soft tissue structures of the hind limbs, including the stifle joints, tarsi and hind paws are within normal limits.

Human fingers are seen in the primary beam!

RADIOGRAPHIC DIAGNOSIS

- Chondrodystrophic conformation of the osseous structures – breed specific
- Mild dysplasia of the coxofemoral joints

INTERPRETATION OF THE FINDINGS & FURTHER RECOMMENDATIONS

The radiographic study of the hind limbs presents without clinically relevant abnormalities. There is no sign for fracture. The presumptive diagnosis is contusion.



PATIENT

Charlie Lima-Sebastio

SPECIES

Canine

BREED

Shih Tzu

SEX

Male not neutered

AGE

15 Years

INTERPRETED BY

Sebastian Schaub, DVM
Dr. med. vet. DipECVDI

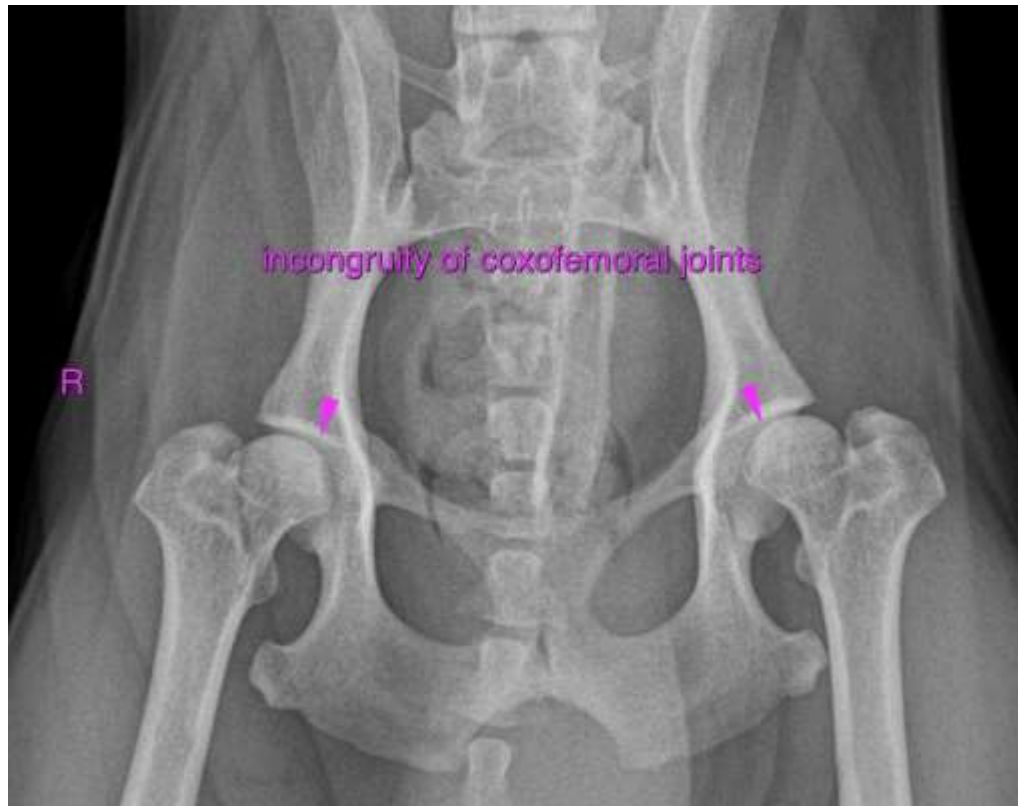

HOSPITAL NAME

Truscott Animal
Hospital

REFERRING VET

Erini Abraham

INVOICE

48272

DATE

11-5-21

The information and recommendations provided are based on the images presented by the referring veterinarian. No evaluation can be communicated regarding pathology that was not visible in the image/video clips provided.

Thank you for this referral. If the clinical or image interpretation does not parallel your findings or if I can be of any further assistance please contact me.

Sebastian Schaub, Sebastian Schaub, DVM, Dr. med. vet. DipECVDI
sebast.schaub@gmail.com