



PATIENT

Tequilla Elfstrom

SPECIES

Canine

BREED

West Highland Terrier

SEX

Intact Female

AGE

8Y

WEIGHT

13.8lbs

INTERPRETED BY

Sebastian Schaub, DVM
Dr. med. vet.
DipECVDI

IMAGING PERFORMED BY

Jen Amidon

HOSPITAL NAME

The Pet Hospital of
Stratford

REFERRING VET

Dr. Bashkin

INVOICE

72497

DATE

11-4-25

PRESENTING CLINICAL SIGNS

Pt presented for not wanting to eat for at least a week. Pt licking vulva area a lot lately. O noted diarrhea last week. Pt last heat cycle was Sept (o thinks). On PE: pigmented around vulva and vulva appears slightly swollen. BW/UA pending.

RADIOGRAPHIC STUDY OF THE ABDOMEN

Radiographs of the abdomen in two imaging planes are provided for review.

RADIOGRAPHIC FINDINGS

The surrounding bony structures are within normal limits.

No abnormalities of the extraabdominal soft tissues are noted. The abdominal wall is smooth and thin.

The serosal detail is maintained throughout the peritoneal and retroperitoneal space.

The liver is appropriate in position, size and presents uniform opacity.

The splenic head is in the anticipated position and within normal limits for size and opacity. The splenic body and tail are considered normal for position, size, shape and opacity.

Both kidneys are seen and present with normal size, shape, delineation and opacity. The urinary bladder is in its anticipated position. No radiopaque calculi are noted throughout the upper and lower urinary tract. A tubular soft tissue opacity is superimposed on the cranial aspect of the urinary bladder, running in a caudodorsal to cranioventral direction. In the VD view, a tubular prominent soft tissue opacity is appreciate caudal to the left kidney.

The stomach is in its anticipated position and presents normal content.

The small intestinal loops are of even diameter and non-dilated, a small amount of gas is seen within the small intestinal loops and considered within normal limits.

The colon is seen in the expected position and presents with appropriate content.

RADIOGRAPHIC DIAGNOSIS

- Suspect mild enlargement of the left uterine horn

INTERPRETATION OF THE FINDINGS & FURTHER RECOMMENDATIONS

The prominent uterus can be a sequela to pathological filling- such as pyo-, hemo-, hydro-, mucometra – estrous or glandular cystic endometrial hyperplasia. Complementing workup by an abdominal ultrasound examination would be ideal.



PATIENT

Tequilla Elfstrom

SPECIES

Canine

BREED

West Highland Terrier

SEX

Intact Female

AGE

8Y

WEIGHT

13.8lbs

INTERPRETED BY

Sebastian Schaub, DVM
Dr. med. vet.
DipECVDI

IMAGING PERFORMED BY

Jen Amidon

HOSPITAL NAME

The Pet Hospital of
Stratford

REFERRING VET

Dr. Bashkin

INVOICE

72497

DATE

11-4-25

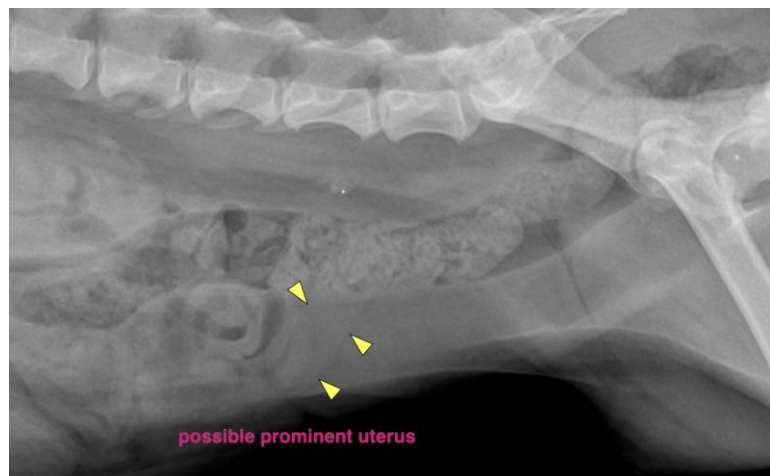
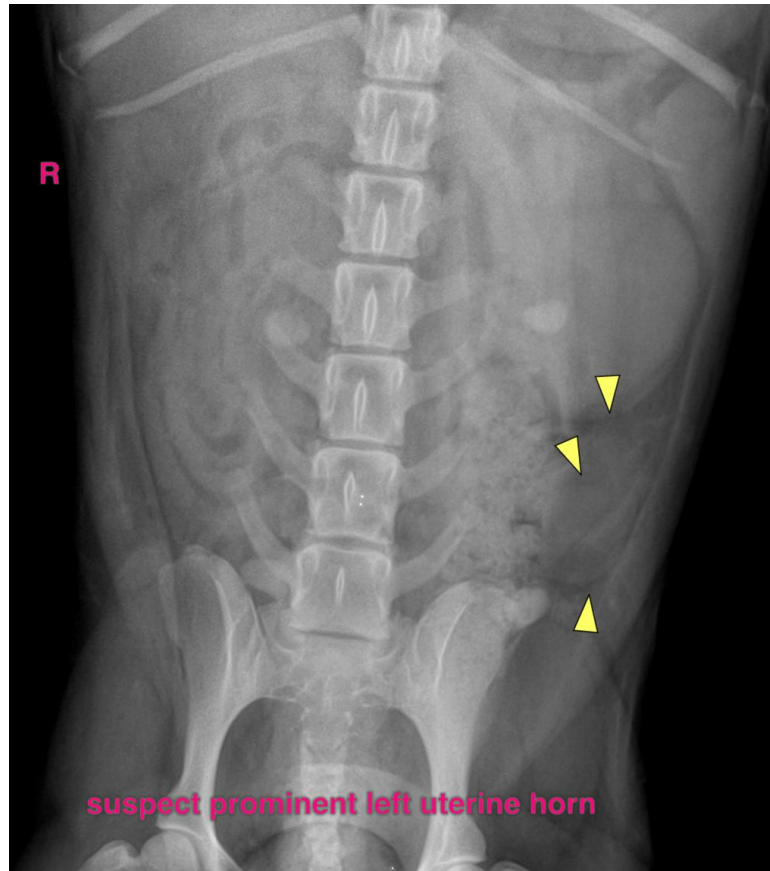



PATIENT

Tequilla Elfstrom

SPECIES

Canine

BREED

West Highland Terrier

SEX

Intact Female

AGE

8Y

WEIGHT

13.8lbs

INTERPRETED BY

Sebastian Schaub, DVM
Dr. med. vet.
DipECVDI

IMAGING PERFORMED BY

Jen Amidon

HOSPITAL NAME

The Pet Hospital of
Stratford

REFERRING VET

Dr. Bashkin

INVOICE

72497

DATE

11-4-25

The information and recommendations provided are based on the images presented by the referring veterinarian/sonographer. No evaluation can be communicated regarding pathology that was not visible in the image/video clips provided.

Thank you for this referral. If the clinical or image interpretation does not parallel your findings or if I can be of any further assistance please contact me.

Sebastian Schaub, Sebastian Schaub, DVM, Dr. med. vet. DipECVDI
info@sonopath.com