



## PATIENT

Remy Maroney

## SPECIES

Canine

## BREED

French Bulldog

## SEX

MN

## AGE

6

## WEIGHT

11.7

## INTERPRETED BY

Sebastian Schaub, DVM  
Dr. med. vet.  
DipECVDI

## IMAGING PERFORMED BY

David

## HOSPITAL NAME

Animal Surgical Center  
- Oceanside

## REFERRING VET

Infernuso

## INVOICE

72506

## DATE

11-4-25

## PRESENTING CLINICAL SIGNS

Ventral Slot Sx performed on 10/23/25 Patient was doing well and presented with signs of discomfort today

## COMPUTED TOMOGRAPHY OF THE CERVICAL & THORACIC SPINE

A high resolution plain CT study of the cervical & thoracic spine is provided for review.

## COMPUTED TOMOGRAPHIC FINDINGS

The intervertebral disc space C5/C6 is moderately narrowed. In the ventral third of the caudal vertebral endplate C5 an ovoid defect is seen. Level with the intervertebral disc space C5/C6, mineral attenuating material is protruding into the vertebral canal, occupying approximately 25% of the cross-sectional area of the vertebral canal at the same level. The dural tube level C5/C6 is displaced dorsally and distorted.

The vertebral endplates C6/C7 present mild spondylosis formation.

Mineral attenuating material is appreciated in the intervertebral disc space C2/C3.

T8 has a wedge shaped conformation.

The remainder of the osseous and soft tissue structures of the cervical & thoracic spine are within normal limits.

## COMPUTED TOMOGRAPHIC DIAGNOSIS

- History of ventral slot C5/C6
- Intervertebral disc herniation C5/C6 with compressive myelopathy
- Spondylosis deformans
- Congenital malformation T8

## INTERPRETATION OF THE FINDINGS & FURTHER RECOMMENDATIONS

The ventral slot C5/C6 is only affecting the ventral aspect of the vertebral endplate C5 and mildly C6 and appears not to reach up to vertebral canal. The remaining disc material C5/C6 would explain the discomfort in the cervical spine.

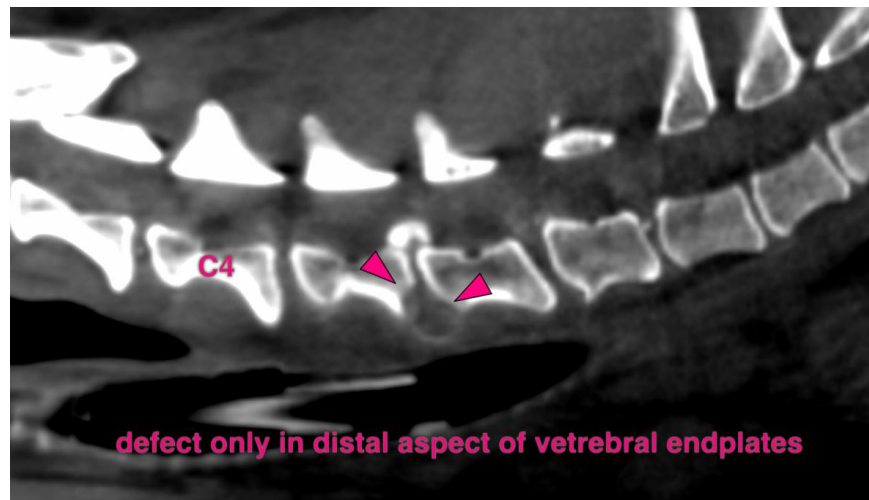



## PATIENT

Remy Maroney

## SPECIES

Canine

## BREED

French Bulldog

## SEX

MN

## AGE

6

## WEIGHT

11.7

## INTERPRETED BY

Sebastian Schaub, DVM  
Dr. med. vet.  
DipECVDI

## IMAGING PERFORMED BY

David

## HOSPITAL NAME

Animal Surgical Center  
- Oceanside

## REFERRING VET

Infernuso

## INVOICE

72506

## DATE

11-4-25

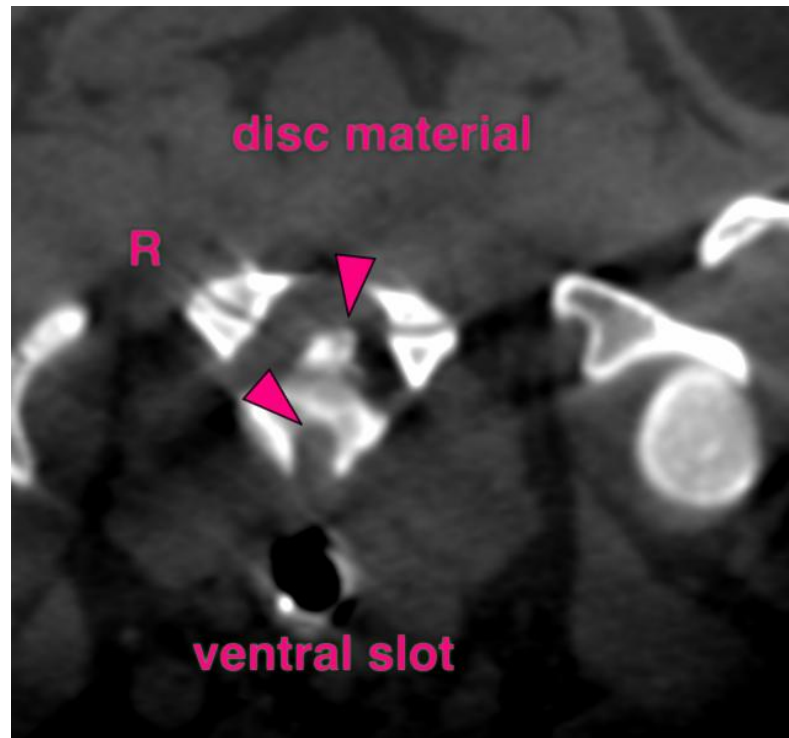

The information and recommendations provided are based on the images presented by the referring veterinarian/sonographer. No evaluation can be communicated regarding pathology that was not visible in the image/video clips provided.

Thank you for this referral. If the clinical or image interpretation does not parallel your findings or if I can be of any further assistance please contact me.

**Sebastian Schaub**, Sebastian Schaub, DVM, Dr. med. vet. DipECVDI  
[info@sonopath.com](mailto:info@sonopath.com)