



PATIENT

Grimalkin Stefanoff

PRESENTING CLINICAL SIGNS

Pre dental surgery evaluation to the chest and abdomen, for the heart condition, and any mediastinal or abdominal masses.
Abnormal PE/Chem/CBC/UA Results: BW Unremarkable

SPECIES

Feline

RADIOGRAPHIC STUDY OF THE THORAX&ABDOMEN

An overview study including the thorax and abdomen in three imaging planes is provided for review.

BREED

DSH

RADIOGRAPHIC FINDINGS

Thorax

The surrounding bony structures are within normal limits.

SEX

Female Spayed

The extrathoracic soft tissues present homogeneous without abnormalities.

The heart is of normal size and shape, there is no evidence of cardiac chamber or vascular enlargement. The pulmonary vasculature is within normal limits.

AGE

15 Years

The trachea is normal in diameter and presents the anticipated course. The luminal outline of the trachea is smooth.

Multifocal moderate peribronchial cuffing is noted.

INTERPRETED BY

Sebastian Schaub, DVM
Dr. med. vet. DipECVDI

The lung parenchyma presents the expected architecture and opacity; the intrapulmonary vascular branching is seen up to the third order lung vessels.

The diaphragm is well delineated with even surface and the expected mild cranial bulging of the diaphragmatic cupola.

HOSPITAL NAME

St. Catherine's Animal
Hospital

Abdomen

The surrounding bony structures are within normal limits.

No abnormalities of the extraabdominal soft tissues are noted. The abdominal wall is smooth and thin.

REFERRING VET

Dr. Boctor

The serosal detail is maintained throughout the peritoneal and retroperitoneal space.

Mild branching mineralization of the hepatic parenchyma is appreciated. Mineralized material is superimposed on the cranioventral aspect of the liver – presenting a mild convex shaped ventral border. The hepatic volume is moderately increased and the liver is protruding caudally beyond the costal arch.

INVOICE

55002

The splenic head is in the anticipated position and within normal limits for size and opacity.

Both kidneys are seen and present with normal size, shape, delineation and opacity. A small amount of mineral opaque material is seen in the imaging plane of the left renal pelvis. The urinary bladder is in its anticipated position. No radiopaque calculi are noted throughout the upper and lower urinary tract.

DATE

11-4-22

The stomach is in its anticipated position and presents normal content.

The small intestinal loops are of even diameter and non-dilated, a small amount of gas is seen



PATIENT within the small intestinal loops and considered within normal limits.

Grimalkin Stefanoff The colon is seen in the expected position and presents with appropriate content.

RADIOGRAPHIC DIAGNOSIS

- SPECIES**
- Bronchial lung pattern, without signs of air-trapping
 - Mineralized biliary sludge
 - Mild nephrolithiasis
 - Suspect incidental mineralization of the intrahepatic biliary tree
- Feline

BREED **INTERPRETATION OF THE FINDINGS & FURTHER RECOMMENDATIONS**

DSH The bronchial lung pattern is suggestive for feline bronchial disease – commonly allergic in origin. As there is no history of respective clinical signs, the bronchial pattern is considered incidental. Potentials for the hepatomegaly include metabolic hepatic disease/steroid induced hepatopathy, hepatitis or neoplastic infiltration. Ultrasound including FNA sampling can be used as minimally advanced diagnostic tests.

SEX Female Spayed The mineralization of the biliary tree and the mineralized material likely sedimented in the gallbladder are likely an incidental finding. Recommend rechecking the patient if signs of hyperbilirubinemia develop to screen for bile duct obstruction.

AGE 15 Years

INTERPRETED BY

Sebastian Schaub, DVM
Dr. med. vet. DipECVDI

HOSPITAL NAME

St. Catherine's Animal Hospital

REFERRING VET

Dr. Boctor

INVOICE

55002

DATE

11-4-22

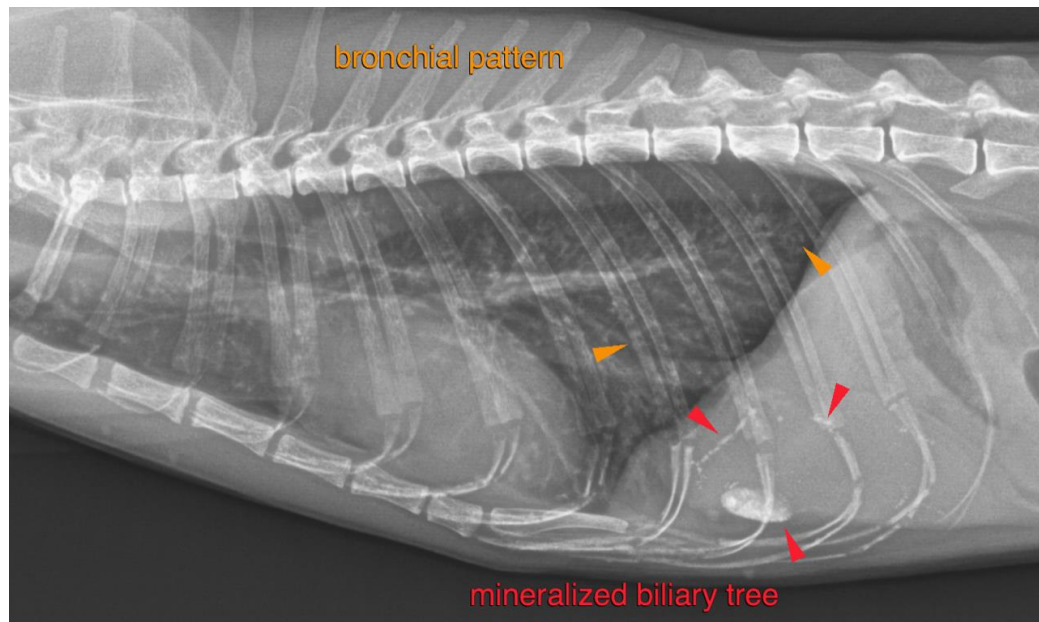



PATIENT

Grimalkin Stefanoff

The information and recommendations provided are based on the images presented by the referring veterinarian/sonographer. No evaluation can be communicated regarding pathology that was not visible in the image/video clips provided.

SPECIES

Feline

Thank you for this referral. If the clinical or image interpretation does not parallel your findings or if I can be of any further assistance please contact me.

Sebastian Schaub, Sebastian Schaub, DVM, Dr. med. vet. DipECVDI
sebast.schaub@gmail.com

BREED

DSH

SEX

Female Spayed

AGE

15 Years

INTERPRETED BY

Sebastian Schaub, DVM
Dr. med. vet. DipECVDI

HOSPITAL NAME

St. Catherine's Animal
Hospital

REFERRING VET

Dr. Boctor

INVOICE

55002

DATE

11-4-22