



PATIENT PRESENTING CLINICAL SIGNS

Farley Edgar Presented Nov 4/22 for a recheck CT of thorax. . Recurrent mass removed from right thoracic inlet May 2022, histopathology revealed soft tissue sarcoma, grade II. Nov 4 small mass noted on physical exam in same area and on CT . FNA done, Initial CT done April 29th/22 and was submitted to Sonopath.

SPECIES

Canine

COMPUTED TOMOGRAPHY OF THE THORAX

A pre- and post-contrast CT study of the thorax are provided for review.

BREED

Airedale Terrier

COMPUTED TOMOGRAPHIC FINDINGS

The pictured parts of the elbow joints present osteophyte new bone formation, L>>R.

At the right cranioventral aspect of the thoracic inlet, focal nodular thickening of the subcutaneous tissue with feathered margins is seen – extending up to the cleidobrachialis muscle – measuring 1.6 x 1.4 x 2.9 cm in size.

SEX

MN

In the right axillary region, a well-defined lipoma, measuring 3.3 x 2.4 x 6.3 cm in size.

AGE

6 Years, 7 Months

The sternal, cranial mediastinal and tracheobronchial lymph nodes are small elongated with a normal short-to-long-axis-ratio is < 0.5, the attenuation and contrast enhancement pattern is uniform and considered within normal limits.

The cardiovascular structures including the pulmonary vasculature are within normal limits.

INTERPRETED BY

Sebastian Schaub, DVM
Dr. med. vet. DipECVDI

The bronchial tree presents with regular branching and tapers uniformly towards the periphery as expected, the bronchial walls are thin and smooth. The bronchus-to-artery ratio is within normal limits.

The lung parenchyma presents the expected architecture and attenuation behavior, but a zone with dystelectasis of the caudodorsal dependent aspects of the lung.

HOSPITAL NAME

Animal Health
Partners

Small incidental gas pockets are seen within the esophageal lumen, there is no evidence of abnormal dilation.

COMPUTED TOMOGRAPHIC DIAGNOSIS

REFERRING VET

Dr. Lea Mehrkens

- History of nodular subcutaneous mass
- Lipoma right axillary region
- No evidence of pulmonary metastatic disease
- Degenerative osteoarthritis elbow joints bilaterally

INTERPRETATION OF THE FINDINGS & FURTHER RECOMMENDATIONS

INVOICE

55001

The nodular subcutaneous thickening at the right cranial aspect of the thoracic inlet is concerning for reoccurrence of the sarcoma – the nodular thickened tissue is in contact with the cleidobrachialis muscle at the same level and surgical resection of the associated muscle appears beneficial.

DATE

11-4-22



PATIENT

Farley Edgar

SPECIES

Canine

BREED

Airedale Terrier

SEX

MN

AGE

6 Years, 7 Months

INTERPRETED BY

Sebastian Schaub, DVM
Dr. med. vet. DipECVDI

HOSPITAL NAME

Animal Health
Partners

REFERRING VET

Dr. Lea Mehrkens

INVOICE

55001

DATE

11-4-22

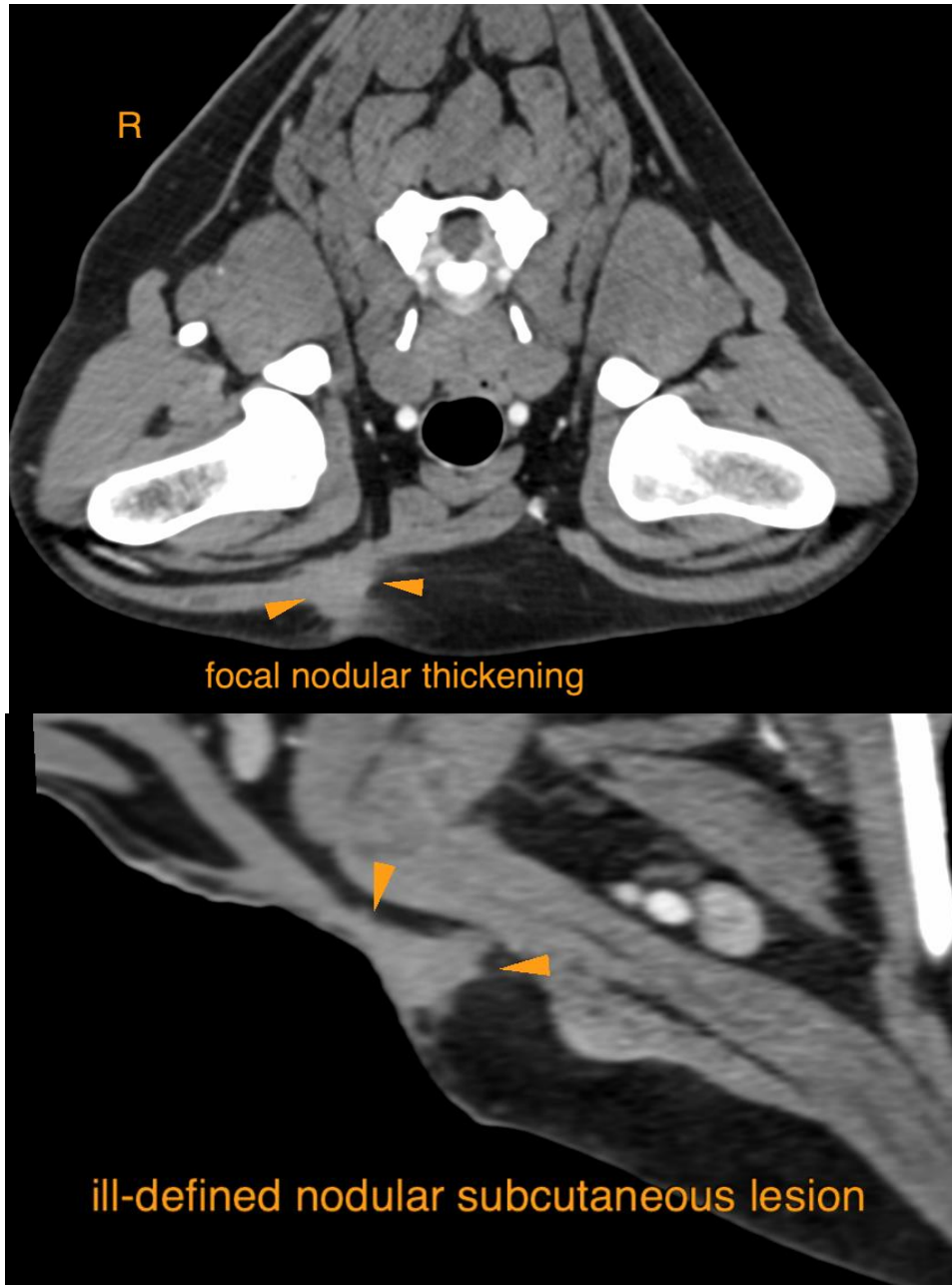



PATIENT

Farley Edgar

The information and recommendations provided are based on the images presented by the referring veterinarian/sonographer. No evaluation can be communicated regarding pathology that was not visible in the image/video clips provided.

Thank you for this referral. If the clinical or image interpretation does not parallel your findings or if I can be of any further assistance please contact me.

SPECIES

Canine

Sebastian Schaub, Sebastian Schaub, DVM, Dr. med. vet. DipECVDI
sebast.schaub@gmail.com

BREED

Airedale Terrier

SEX

MN

AGE

6 Years, 7 Months

INTERPRETED BY

Sebastian Schaub, DVM
Dr. med. vet. DipECVDI

HOSPITAL NAME

Animal Health
Partners

REFERRING VET

Dr. Lea Mehrkens

INVOICE

55001

DATE

11-4-22