



PATIENT

Sasha Clark

PRESENTING CLINICAL SIGNS

O states pt has been favoring left hind on/off for about 6 months and notices lameness after pt chases deer. O notes pt's left hind also seems to swing/pronate when walking at home, notices more when pt is outside rather than indoors.

SPECIES

Canine

Abnormal PE/Chem/CBC/UA Results: Anaplasma & Lyme positive 11/8/22 - C6 confirmed, started Doxycycline treatment 11/10/22

BREED

German Shepherd

RADIOGRAPHIC STUDY OF THE PELVIS AND STIFLE JOINTS

Radiographs of the pelvis and the stifle joints planes are provided for review.

RADIOGRAPHIC FINDINGS

Both coxofemoral joints present mild osteophyte new bone formation along the femoral neck. The coxofemoral joints space bilaterally is incongruent and widened medially. The center of the femoral heads is level with the dorsal acetabular rim.

SEX

F

Both stifle joints present smooth osseous margins of the periarticular bones and there is no evidence of intracapsular soft tissue swelling. The patella is bilaterally in situ.

AGE

4 Years, 4 Months

RADIOGRAPHIC DIAGNOSIS

- Mild degenerative osteoarthritis coxofemoral joints bilaterally due to hip dysplasia
- Normal stifle joints

INTERPRETED BY

Sebastian Schaub, DVM
Dr. med. vet. DipECVDI

INTERPRETATION OF THE FINDINGS & FURTHER RECOMMENDATIONS

The stifle joints present without radiographic abnormalities. The coxofemoral joints present evidence of mild degenerative joint disease due to mild hip dysplasia – check if pain can be elicited by manipulation of the coxofemoral joints as cause for the described lameness.

HOSPITAL NAME

POCONO PEAK
VETERINARY
CENTER

REFERRING VET

Dr. Christine Coyle

INVOICE

55478

DATE

11-30-22



PATIENT

Sasha Clark

SPECIES

Canine

BREED

German Shepherd

SEX

F

AGE

4 Years, 4 Months

INTERPRETED BY

Sebastian Schaub, DVM
Dr. med. vet. DipECVDI

HOSPITAL NAME

POCONO PEAK
VETERINARY
CENTER

REFERRING VET

Dr. Christine Coyle

INVOICE

55478

DATE

11-30-22

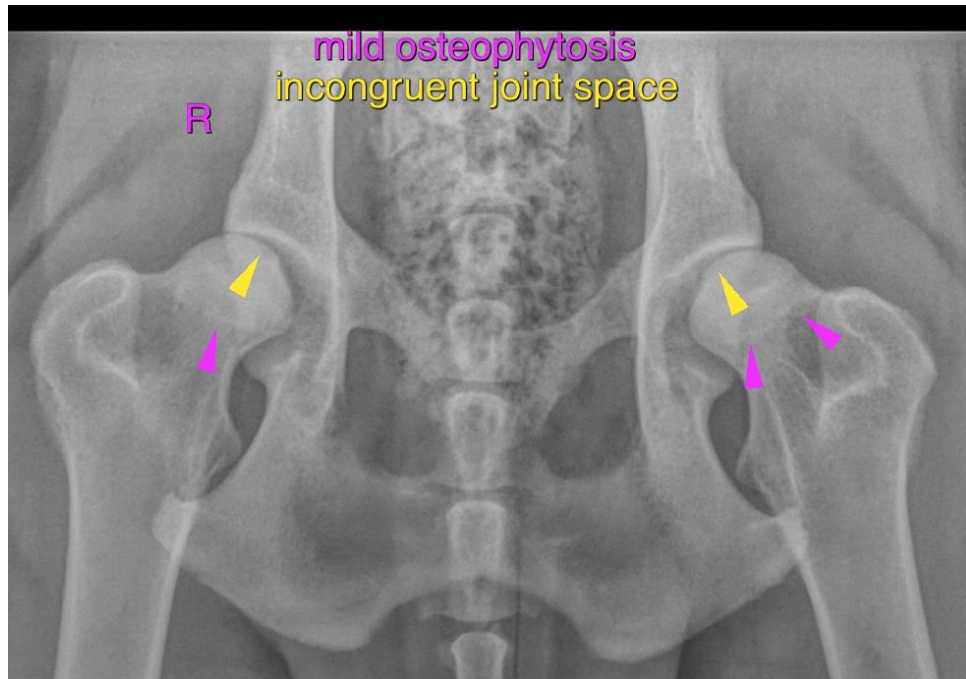

The information and recommendations provided are based on the images presented by the referring veterinarian/sonographer. No evaluation can be communicated regarding pathology that was not visible in the image/video clips provided.

Thank you for this referral. If the clinical or image interpretation does not parallel your findings or if I can be of any further assistance please contact me.

Sebastian Schaub, Sebastian Schaub, DVM, Dr. med. vet. DipECVDI
sebast.schaub@gmail.com