

**PATIENT PRESENTING CLINICAL SIGNS**

Milo Hooker Chronic left forelimb lameness

**COMPUTED TOMOGRAPHY OF THE FRONT LIMBS**

**SPECIES** A high resolution pre- and post-contrast CT study of the front limbs is provided for review.

Canine **COMPUTED TOMOGRAPHIC FINDINGS**

Both shoulder joints present smooth osseous margins and the surrounding soft tissue structures are within normal limits.

**BREED** The medial coronoid process of the left elbow joint has an irregular shape and heterogeneous density. An ill-defined fissure line is extending from the radio-ulnar joint space into the medial coronoid process of the left elbow joint. Mild osteophyte new bone formation is seen at the caudal aspect of the lateral humeral epicondyle. No additional abnormalities of the osseous and surrounding soft tissue structures of the left elbow joint are appreciated.

**SEX** MC No abnormalities of the osseous and soft tissue structures of the right elbow joint are appreciated.

The carpal joints and included parts of the front paws present without abnormalities.

**AGE COMPUTED TOMOGRAPHIC DIAGNOSIS**

- 3 Years
- Coronoid disease left elbow joint
  - Very mild degenerative osteoarthritis left elbow joint
  - Normal shoulder joints
  - Normal right elbow joint
  - Normal carpal joints

**INTERPRETED BY**

Sebastian Schaub, DVM  
Dr. med. vet. DipECVDI

**INTERPRETATION OF THE FINDINGS & FURTHER RECOMMENDATIONS**

**HOSPITAL NAME** The coronoid disease of the left elbow joint is a plausible explanation for the history of chronic left front limb lameness. Arthroscopy to revise the left elbow joint and remove potential non-vital cartilage would be ideal.

Mobile Pet Imaging

**REFERRING VET**

Anaelys Concepcion

**INVOICE**

55466

**DATE**

11-30-22



**PATIENT**

Milo Hooker

**SPECIES**

Canine

**BREED**

Mixed

**SEX**

MC

**AGE**

3 Years

**INTERPRETED BY**

Sebastian Schaub, DVM  
Dr. med. vet. DipECVCI

**HOSPITAL NAME**

Mobile Pet Imaging

**REFERRING VET**

Anaelys Concepcion

**INVOICE**

55466

**DATE**

11-30-22

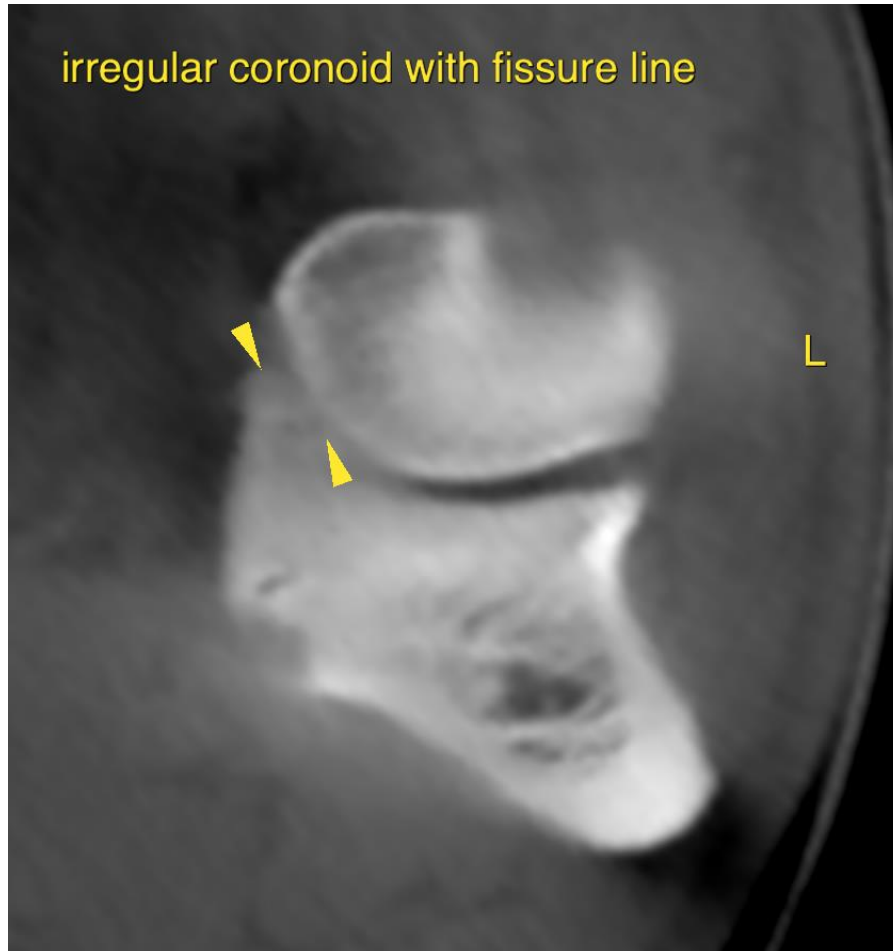

The information and recommendations provided are based on the images presented by the referring veterinarian/sonographer. No evaluation can be communicated regarding pathology that was not visible in the image/video clips provided.

Thank you for this referral. If the clinical or image interpretation does not parallel your findings or if I can be of any further assistance please contact me.

**Sebastian Schaub**, Sebastian Schaub, DVM, Dr. med. vet. DipECVCI  
sebast.schaub@gmail.com