



## PATIENT

Nala Mico

## SPECIES

Canine

## BREED

Mixed

## SEX

Spayed

## AGE

8Y

## WEIGHT

47lbs

## INTERPRETED BY

Sebastian Schaub, DVM  
Dr. med. vet.  
DipECVDI

## IMAGING PERFORMED BY

Byron Cabrera

## HOSPITAL NAME

All Creatures Great  
and Small Denville

## REFERRING VET

Silas Ashmore

## INVOICE

72491

## DATE

11-3-25

## PRESENTING CLINICAL SIGNS

head tilt to left side, ears are completely ok, left eye is getting worse, the eye started with edema and dry eye, getting atrophy and uncatered,

## COMPUTED TOMOGRAPHY OF THE SKULL & NECK

A high resolution plain CT study of the skull and neck is provided for review.

## COMPUTED TOMOGRAPHIC FINDINGS

Triadan 408 is absent.

The nasal cavity presents the expected aerated spaces between thin & even conchae and turbinates with smooth mucosal lining.

Both temporomandibular joints present congruent joint spaces with even subchondral bone surfaces and are considered within normal limits.

Both tympanic bullae are aerated, the mucosal lining is not seen, the bony wall is smooth and thin. The external ear canals are within normal limits.

The brain presents no deviation from normal anatomy and symmetry. The brain parenchyma is homogeneous and within normal limits for attenuation. The ventricular system is non-dilated and symmetric.

The submandibular and medial retropharyngeal lymph nodes are small and elongated with a normal short-to-long-axis-ratio is < 0.5, the attenuation and contrast enhancement pattern is uniform.

The osseous and soft tissue structures of the neck are within normal limits.

## COMPUTED TOMOGRAPHIC DIAGNOSIS

- Normal skull, but absent triadan 408
- Normal neck

## INTERPRETATION OF THE FINDINGS & FURTHER RECOMMENDATIONS

The CT study reveals no abnormalities that do explain the presenting clinical signs. Be aware that possible intracranial or soft tissue lesions may be missed in plain CT only.



## PATIENT

Nala Mico

## SPECIES

Canine

## BREED

Mixed

## SEX

Spayed

## AGE

8Y

## WEIGHT

47lbs

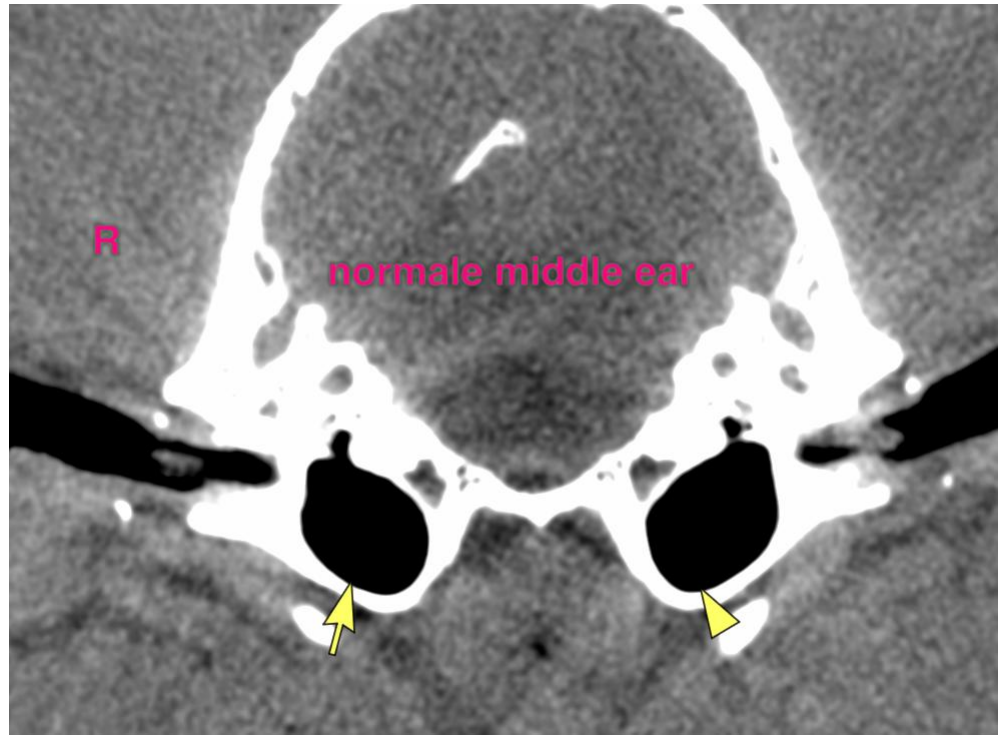

## INTERPRETED BY

Sebastian Schaub, DVM  
Dr. med. vet.  
DipECVDI

## IMAGING PERFORMED BY

Byron Cabrera

## HOSPITAL NAME

All Creatures Great  
and Small Denville

## REFERRING VET

Silas Ashmore

## INVOICE

72491

## DATE

11-3-25

The information and recommendations provided are based on the images presented by the referring veterinarian/sonographer. No evaluation can be communicated regarding pathology that was not visible in the image/video clips provided.

Thank you for this referral. If the clinical or image interpretation does not parallel your findings or if I can be of any further assistance please contact me.

**Sebastian Schaub**, Sebastian Schaub, DVM, Dr. med. vet. DipECVDI  
[info@sonopath.com](mailto:info@sonopath.com)