



PATIENT

Kimmy Animals in
Distress

SPECIES

Feline

BREED

Domestic Shorthair

SEX

Spayed Female

AGE

4M

WEIGHT

4.04

INTERPRETED BY

Sebastian Schaub, DVM
Dr. med. vet.
DipECVDI

IMAGING PERFORMED BY

Renee Ziegler Post

HOSPITAL NAME

For Cats Only
Veterinary Clinic

REFERRING VET

Renee Ziegler Post

INVOICE

72471

DATE

11-3-25

PRESENTING CLINICAL SIGNS

Patient presents with nasal congestion, concerned about area marked with red arrows.

RADIOGRAPHIC STUDY OF THE SKULL

Radiographs of the skull in a laterolaterale and rostrocaudal open mouth projection are provided for review.

RADIOGRAPHIC FINDINGS

Both tympanic present a moderate thickened wall. In the lateral view, a convex shaped soft tissue-gas opacity is superimposed on the nasopharynx.

The remainder of the osseous and soft tissue structures of the neck reveal no abnormalities.

RADIOGRAPHIC DIAGNOSIS

- Bilateral chronic otitis media
- Nasopharyngeal soft tissue mass

INTERPRETATION OF THE FINDINGS & FURTHER RECOMMENDATIONS

The radiographic findings are indicative for bilateral chronic otitis media and secondary inflammatory nasopharyngeal polyp formation. A differential for the nasopharyngeal mass can include cyst, granuloma or far less likely in the juvenile patient neoplasia.

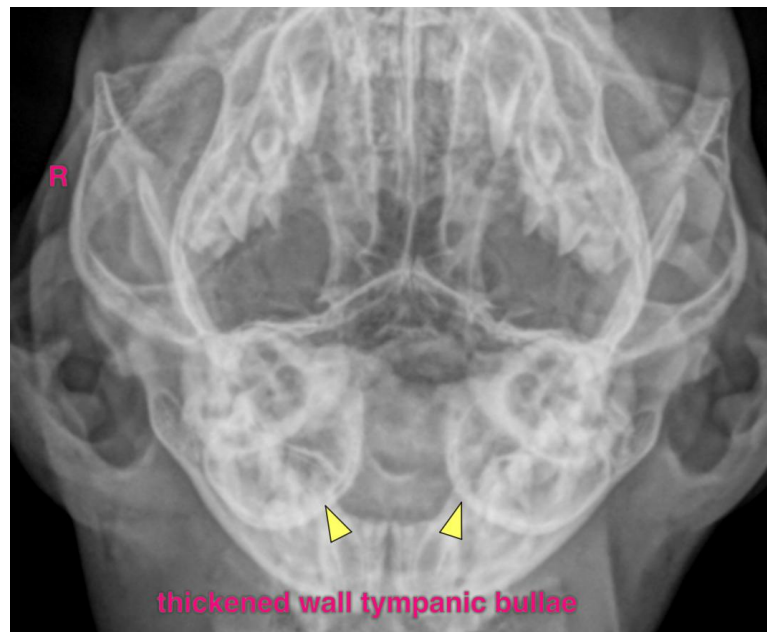



PATIENT

Kimmy Animals in
Distress

SPECIES

Feline

BREED

Domestic Shorthair

SEX

Spayed Female

AGE

4M

WEIGHT

4.04

INTERPRETED BY

Sebastian Schaub, DVM
Dr. med. vet.
DipECVDI

IMAGING PERFORMED BY

Renee Ziegler Post

HOSPITAL NAME

For Cats Only
Veterinary Clinic

REFERRING VET

Renee Ziegler Post

INVOICE

72471

DATE

11-3-25

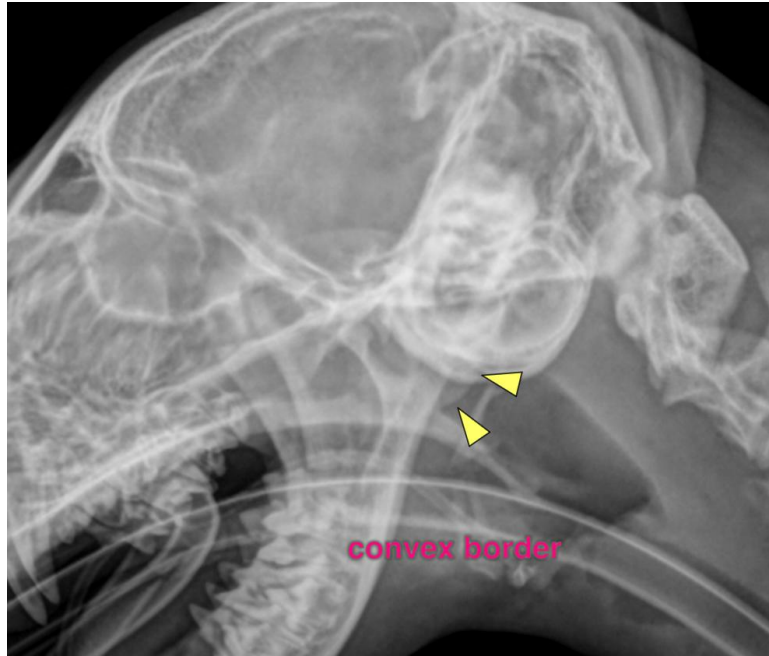

The information and recommendations provided are based on the images presented by the referring veterinarian/sonographer. No evaluation can be communicated regarding pathology that was not visible in the image/video clips provided.

Thank you for this referral. If the clinical or image interpretation does not parallel your findings or if I can be of any further assistance please contact me.

Sebastian Schaub, Sebastian Schaub, DVM, Dr. med. vet. DipECVDI
info@sonopath.com