



PATIENT

Astro Kelly

SPECIES

Canine

BREED

Great Pyrenees

SEX

MN

AGE

4Y, 9M

WEIGHT

106.4lbs

INTERPRETED BY

Sebastian Schaub, DVM
Dr. med. vet.
DipECVDI

IMAGING PERFORMED BY

Katy Borzillo

HOSPITAL NAME

Elizabeth Animal
Hospital

REFERRING VET

Leon Anderson, DVM

INVOICE

72470

DATE

11-3-25

PRESENTING CLINICAL SIGNS

Noticed about five days ago -Housemate also came in limping but she recovered after some rest -He's whining and crying and still limping -Runs around on a lot of acreage and unsure of what happened to cause injury -Been getting Carprofen 100mg once a day

Abnormal PE/Chem/CBC/UA Results: PE: Musculoskeletal: Mild atrophy of the musculature of the left front leg. Pain on full flexion of the left elbow. Decent range of motion in the left elbow. No pain elicited elsewhere in the left front limb. Other limbs appear normal.

RADIOGRAPHIC STUDY OF THE SHOULDER AND ELBOW JOINTS

A complete set of radiographs of the shoulder and elbow joints is provided for review.

RADIOGRAPHIC FINDINGS

Both shoulder joints present smooth margins of the periarticular bones and the surrounding soft tissue structures are within normal limits.

The right elbow joint presents smooth margins of the periarticular bones. The contour of the medial coronoid process of the right elbow joint is well-defined and has a homogeneous density.

At the proximal aspect of the anconeal process of the left elbow joint very mild osteophyte formation is seen. The cranial tip of the contour of the medial coronoid process of the left elbow joint is ill-defined.

RADIOGRAPHIC DIAGNOSIS

- Suspect coronoid disease left elbow joint
- Very mild osteoarthritis left elbow joint
- Normal shoulder joints
- Normal right elbow joint

INTERPRETATION OF THE FINDINGS & FURTHER RECOMMENDATIONS

The radiographic findings are highly suggestive for elbow dysplasia of the left elbow joint and secondary very mild degenerative joint disease. A CT study of the elbow joints may be used for confirmation and possible surgical planning.



PATIENT

Astro Kelly

SPECIES

Canine

BREED

Great Pyrenees

SEX

MN

AGE

4Y, 9M

WEIGHT

106.4lbs

INTERPRETED BY

Sebastian Schaub, DVM
Dr. med. vet.
DipECVDI

IMAGING PERFORMED BY

Katy Borzillo

HOSPITAL NAME

Elizabeth Animal
Hospital

REFERRING VET

Leon Anderson, DVM

INVOICE

72470

DATE

11-3-25

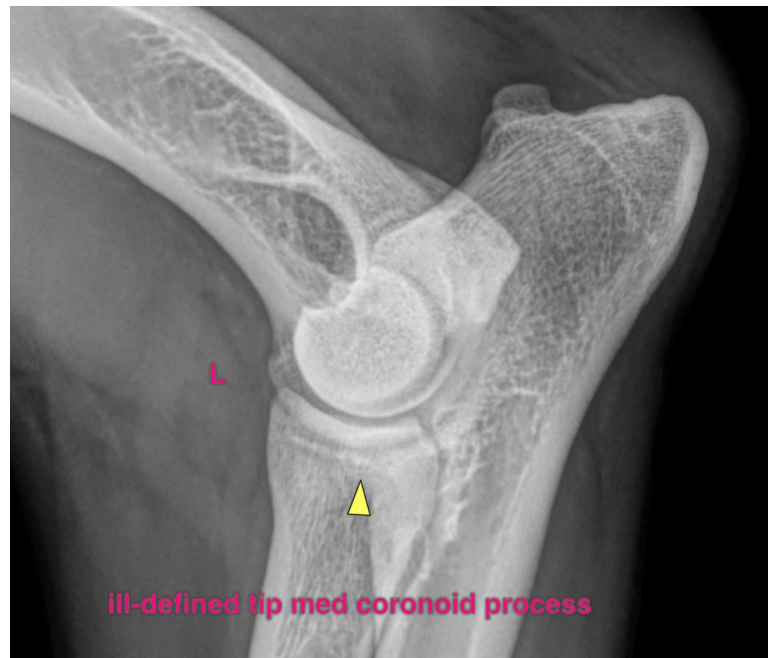



PATIENT

Astro Kelly

SPECIES

Canine

BREED

Great Pyrenees

SEX

MN

AGE

4Y, 9M

WEIGHT

106.4lbs

INTERPRETED BY

Sebastian Schaub, DVM
Dr. med. vet.
DipECVDI

IMAGING PERFORMED BY

Katy Borzillo

HOSPITAL NAME

Elizabeth Animal
Hospital

REFERRING VET

Leon Anderson, DVM

INVOICE

72470

DATE

11-3-25

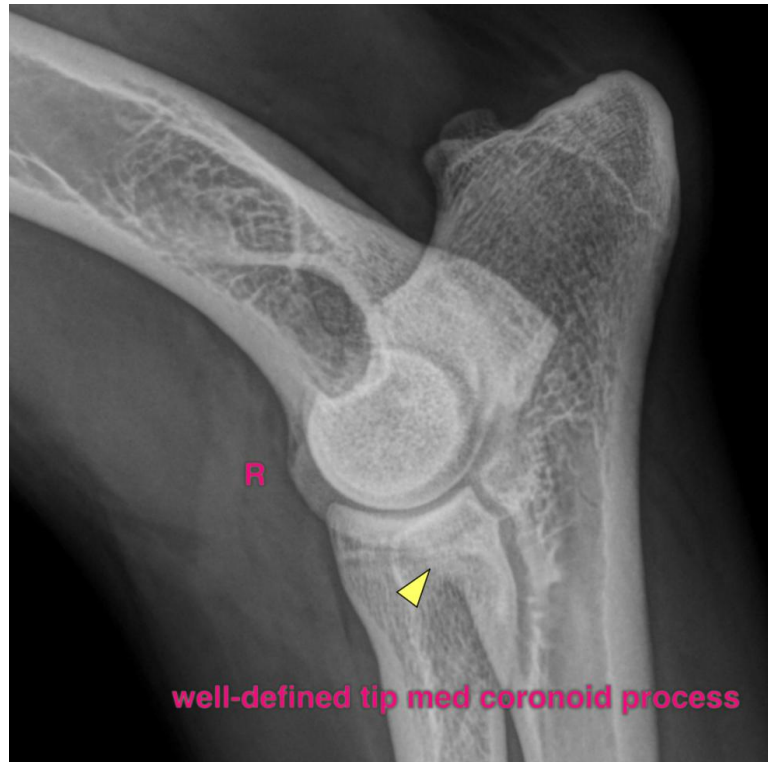

The information and recommendations provided are based on the images presented by the referring veterinarian/sonographer. No evaluation can be communicated regarding pathology that was not visible in the image/video clips provided.

Thank you for this referral. If the clinical or image interpretation does not parallel your findings or if I can be of any further assistance please contact me.

Sebastian Schaub, Sebastian Schaub, DVM, Dr. med. vet. DipECVDI
info@sonopath.com