



PATIENT

Amos Friesen

SPECIES

Canine

BREED

Vizsla

SEX

MN

AGE

9Y

WEIGHT

32.1kg

INTERPRETED BY

Sebastian Schaub, DVM
Dr. med. vet.
DipECVDI

IMAGING PERFORMED BY

Samantha and Cam

HOSPITAL NAME

Southern Oregon
Veterinary Specialty
Center

REFERRING VET

Dr. Applegate

INVOICE

72463

DATE

11-3-25

PRESENTING CLINICAL SIGNS

Chronic ear infections. Bilateral, with AD primarily affected. In the last year the ear infections have gotten worse and have been lasting for longer. Ear infections don't seem to fully resolve. Ear infection is currently being treated. Anesthetized otic exam-right ear tympanic membrane is intact, smooth in appearance, and the ear canal mildly hyperemic and moderate discharge present; left ear is stenosed without visualized discharge but the stenosis prevents visualization of the tympanic membrane. Has had a few lipomas removed that the rDVM is concerned are cancerous.

COMPUTED TOMOGRAPHY OF THE SKULL, THORAX AND ABDOMEN

A high resolution pre- and post-contrast CT study of the skull and abdomen and a post-contrast CT study of the thorax is provided for review.

COMPUTED TOMOGRAPHIC FINDINGS

Skull

Triadan 308 is absent. Protruding from the rostralateral osseous lining of the left nasal cavity – level with the alveolar crest of triadan 204 – a well-defined, roundish solid mineralized structure is seen; measuring 2.8 mm in diameter.

The nasal cavity presents the expected aerated spaces between thin & even conchae and turbinates with smooth mucosal lining.

Both temporomandibular joints present congruent joint spaces with even subchondral bone surfaces and are considered within normal limits.

The right tympanic bulla is filled with fluid attenuating material, and the osseous lining is irregularly thickened. The wall of the left external ear canal is moderately thickened and presents a mild irregular epithelial lining.

The brain presents no deviation from normal anatomy and symmetry. The brain parenchyma is homogeneous and within normal limits for attenuation and distribution of contrast enhancement. The ventricular system is non-dilated and symmetric.

The submandibular and medial retropharyngeal lymph nodes are small and elongated with a normal short-to-long-axis-ratio is < 0.5, the attenuation and contrast enhancement pattern is uniform.

Thorax

The bony and surrounding soft tissue structures are within normal limits.

The sternal, cranial mediastinal and tracheobronchial lymph nodes are small elongated with a normal short-to-long-axis-ratio is < 0.5, the attenuation and contrast enhancement pattern is uniform and considered within normal limits.

The cardiovascular structures including the pulmonary vasculature are within normal limits.

The bronchial tree presents with regular branching and tapers uniformly towards the periphery as expected, the bronchial walls are thin and smooth. The bronchus-to-artery ratio is within normal limits.

The lung parenchyma presents the expected architecture and attenuation behavior, but zones with dystelectasis of the caudodorsal dependent aspects of the lung.

Small incidental gas pockets are seen within the esophageal lumen; there is no evidence of abnormal dilation.



PATIENT

Amos Friesen

SPECIES

Canine

BREED

Vizsla

SEX

MN

AGE

9Y

WEIGHT

32.1kg

INTERPRETED BY

Sebastian Schaub, DVM
Dr. med. vet.
DipECVDI

IMAGING PERFORMED BY

Samantha and Cam

HOSPITAL NAME

Southern Oregon
Veterinary Specialty
Center

REFERRING VET

Dr. Applegate

INVOICE

72463

DATE

11-3-25

COMPUTED TOMOGRAPHIC DIAGNOSIS

- Left sided otitis externa
- Right sided chronic otitis media
- Small osteoma rostrolateral aspect left nasal cavity
- Absent triadan 308
- Normal thorax

INTERPRETATION OF THE FINDINGS & FURTHER RECOMMENDATIONS

The findings are fitting the history of otitis externa and present right sided secondary otitis media.

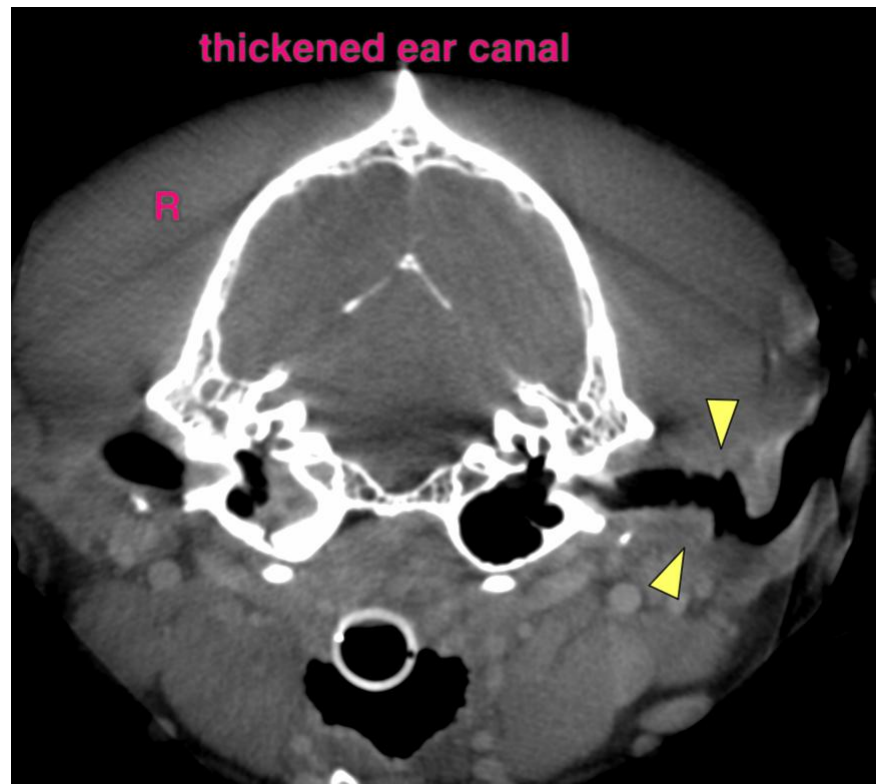



PATIENT

Amos Friesen

SPECIES

Canine

BREED

Vizsla

SEX

MN

AGE

9Y

WEIGHT

32.1kg

INTERPRETED BY

Sebastian Schaub, DVM
Dr. med. vet.
DipECVDI

IMAGING PERFORMED BY

Samantha and Cam

HOSPITAL NAME

Southern Oregon
Veterinary Specialty
Center

REFERRING VET

Dr. Applegate

INVOICE

72463

DATE

11-3-25

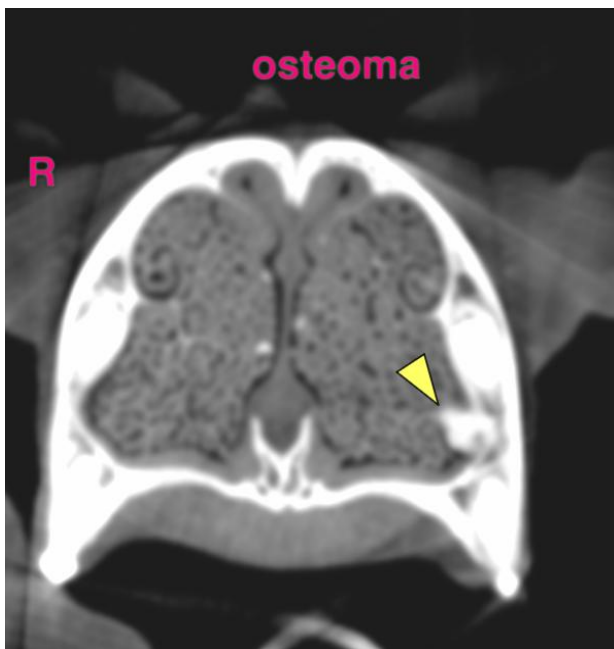



PATIENT

Amos Friesen

SPECIES

Canine

BREED

Vizsla

SEX

MN

AGE

9Y

WEIGHT

32.1kg

INTERPRETED BY

Sebastian Schaub, DVM
Dr. med. vet.
DipECVDI

IMAGING PERFORMED BY

Samantha and Cam

HOSPITAL NAME

Southern Oregon
Veterinary Specialty
Center

REFERRING VET

Dr. Applegate

INVOICE

72463

DATE

11-3-25

The information and recommendations provided are based on the images presented by the referring veterinarian/sonographer. No evaluation can be communicated regarding pathology that was not visible in the image/video clips provided.

Thank you for this referral. If the clinical or image interpretation does not parallel your findings or if I can be of any further assistance please contact me.

Sebastian Schaub, Sebastian Schaub, DVM, Dr. med. vet. DipECVDI
info@sonopath.com