



PATIENT PRESENTING CLINICAL SIGNS

Llama Joffe Not eating, lethargy, crying when eating. Hx of dental cleaning a couple of months ago.

COMPUTED TOMOGRAPHY OF THE SKULL, THORAX AND ABDOMEN

SPECIES A high resolution pre- and post-contrast CT study of the skull and abdomen and a post-contrast CT study of the thorax are provided for review.

Canine

COMPUTED TOMOGRAPHIC FINDINGS

BREED Skull

Mix Multiple teeth are absent. The remaining teeth present without abnormalities.

Mix

In the left nasal cavity, a small amount of fluid attenuating material is attached to the nasal conchal structures.

SEX

The left ocular bulb is misshapen and presents with a moderately decreased volume.

Neutered Male

Both temporomandibular joints present congruent joint spaces with even subchondral bone surfaces and are considered within normal limits.

AGE

Both tympanic bullae are aerated, the mucosal lining is not seen, the bony wall is smooth and thin. The external ear canals are within normal limits.

10 Years

The brain presents no deviation from normal anatomy and symmetry. The brain parenchyma is homogeneous and within normal limits for attenuation and distribution of contrast enhancement. The ventricular system is non-dilated and symmetric.

INTERPRETED BY

Sebastian Schaub, DVM
Dr. med. vet. DipECVDI

The submandibular and medial retropharyngeal lymph nodes are small and elongated with a normal short-to-long-axis-ratio is < 0.5, the attenuation and contrast enhancement pattern is uniform.

The osseous and soft tissue structures of the neck present without abnormalities.

HOSPITAL NAME

Thorax

Mobile Pet Imaging

The bony and surrounding soft tissue structures are within normal limits.

The sternal, cranial mediastinal and tracheobronchial lymph nodes are small elongated with a normal short-to-long-axis-ratio is < 0.5, the attenuation and contrast enhancement pattern is uniform and considered within normal limits.

REFERRING VET

Meaux

The cardiovascular structures including the pulmonary vasculature are within normal limits.

INVOICE

The bronchial tree presents with regular branching and tapers uniformly towards the periphery as expected, the bronchial walls are thin and smooth. The bronchus-to-artery ratio is within normal limits.

54968

The lung parenchyma presents the expected architecture and attenuation behavior.

Small incidental gas pockets are seen within the esophageal lumen, there is no evidence of abnormal dilation.

DATE

Abdomen

11-3-22

The serosal fat presents normal attenuation behavior. There is no evidence of peritoneal effusion or peritonitis.



PATIENT Both kidneys present within normal limits for size, shape and organ architecture. After contrast administration a bilaterally symmetric and uniform nephro- and pyelogram is noted.

Llama Joffe The adrenal glands are within normal limits for size, shape and organ architecture.

SPECIES The spleen presents with normal shape, even surface, uniformly attenuating parenchyma and homogeneous contrast enhancement, unremarkable.

Canine The left medial liver lobe presents a well-defined, small (<3 mm) parenchymal filling defect. The remainder of the hepatic parenchyma are uniform soft tissue attenuating and contrast enhancing.

BREED The portal vein presents a normal order of its tributary veins and intrahepatic branching. No abnormal vessel is noted inside and outside of the liver parenchyma.

Mix The pancreas is evenly contoured, the pancreatic parenchyma is homogeneous and presents uniform contrast enhancement.

SEX The position, delineation, wall and content of the gastrointestinal tract are considered within normal limits throughout.

Neutered Male The bony and surrounding soft tissue structures reveal no abnormalities.

COMPUTED TOMOGRAPHIC DIAGNOSIS

AGE

10 Years

- Small hepatic cyst
- Multiple absent teeth
- Left sided microphthalmos – congenital versus chronic uveitis versus preceding blunt ocular trauma
- Mild rhinitis
- Normal thorax
- Normal neck

INTERPRETED BY

Sebastian Schaub, DVM
Dr. med. vet. DipECVDI

INTERPRETATION OF THE FINDINGS & FURTHER RECOMMENDATIONS

HOSPITAL NAME

Mobile Pet Imaging

The current CT study of the skull, thorax and abdomen present without clinically relevant abnormalities, explaining the described clinical signs.

REFERRING VET

Meaux

INVOICE

54968

DATE

11-3-22



PATIENT

Llama Joffe

SPECIES

Canine

BREED

Mix

SEX

Neutered Male

AGE

10 Years

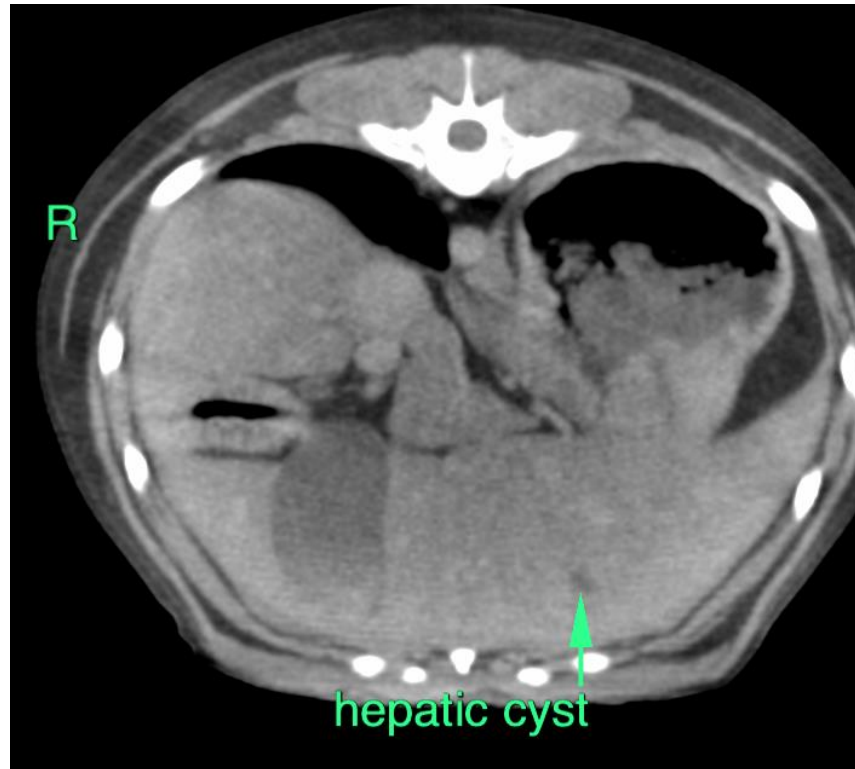

INTERPRETED BY

Sebastian Schaub, DVM
Dr. med. vet. DipECVDI

HOSPITAL NAME

Mobile Pet Imaging

REFERRING VET

Meaux

The information and recommendations provided are based on the images presented by the referring veterinarian/sonographer. No evaluation can be communicated regarding pathology that was not visible in the image/video clips provided.

Thank you for this referral. If the clinical or image interpretation does not parallel your findings or if I can be of any further assistance please contact me.

Sebastian Schaub, Sebastian Schaub, DVM, Dr. med. vet. DipECVDI
sebast.schaub@gmail.com

INVOICE

54968

DATE

11-3-22