



PATIENT

Fido Vesovski

PRESENTING CLINICAL SIGNS

stopped eating since couple of days. History of pancreatitis since last year and he's not neutered. Possible prostatic mass or enlargement. O says he is peeing normally. Attached is an x-ray report from 2020. Please compare the results.

SPECIES

Canine

RADIOGRAPHIC FINDINGS

Thorax

The surrounding bony structures are within normal limits.

The extrathoracic soft tissues present homogeneous without abnormalities.

BREED

Poodle Mix

A small amount of soft tissue material is seen in the pleural cavity, the lung lobes are mildly retracted from the thoracic wall and pleural fissure lines are visible.

SEX

Male

The heart is of normal size and shape, there is no evidence of cardiac chamber or vascular enlargement. The pulmonary vasculature is within normal limits.

The trachea is normal in diameter and presents the anticipated course. The luminal outline of the trachea is smooth.

AGE

11 Years

The bronchial tree presents with thin walls and tapers uniformly towards the periphery as expected.

The lung parenchyma presents with the expected architecture and generalized mild ground glass opacification.

INTERPRETED BY

Sebastian Schaub, DVM
Dr. med. vet. DipECVDI

The diaphragm is well delineated with even surface and the expected mild cranial bulging of the diaphragmatic cupola.

Abdomen

HOSPITAL NAME

Truscott Animal
Hospital

The serosal peritoneal detail and retroperitoneal detail are moderately decreased and the (retro)peritoneal fat presents moderate fat-stranding, effacing the borders of the abdominal organs.

The intervertebral disc space T13/L1 is collapsed.

REFERRING VET

Dr. Medhat Meawad

In the right caudal retroperitoneal space, level with L5 to S3, an ill-defined, soft tissue opaque mass is appreciated, measuring approximately 10 x 7 cm in size. The associated L7, sacrum and the right iliac wing present with advanced moth eaten osteolytic lesions. The colon is deviated ventrally and the small intestinal loops cranially by the mass effect.

The hepatic volume is moderately increased and the caudoventral margins are protruding caudally beyond the costal arch and appear rounded.

INVOICE

54964

RADIOGRAPHIC DIAGNOSIS

DATE

11-3-22

- Caudal sublumbar soft tissue mass with polyostotic aggressive osteolytic lesions of L7, sacrum and the right iliac wing
- Peritoneal and retroperitoneal effusion
- Pleural effusion
- Hepatomegaly
- Chronic discopathy T13/L1



PATIENT

Fido Vesovski

SPECIES

Canine

BREED

Poodle Mix

SEX

Male

AGE

11 Years

INTERPRETED BY

Sebastian Schaub, DVM
Dr. med. vet. DipECVDI

HOSPITAL NAME

Truscott Animal
Hospital

REFERRING VET

Dr. Medhat Meawad

INVOICE

54964

DATE

11-3-22

INTERPRETATION OF THE FINDINGS & FURTHER RECOMMENDATIONS

The findings are consistent with a primary retroperitoneal soft tissue neoplasm and secondary aggressive lytic lesions of the associated osseous structures with potential invasion of the vertebral canal. Sarcoma is considered as the top differential. FNA sampling of the mass can be used as advanced diagnostic tool. Given the osseous changes, treatment options are limited to palliative management of the patient.

The bicavitary effusion are considered paraneoplastic. No macroscopic pulmonary metastasis are appreciated.

Potentials for the hepatomegaly include metabolic hepatic disease/steroid induced hepatopathy, hepatitis or neoplastic infiltration. Ultrasound including FNA sampling can be used as minimally advanced diagnostic tests.

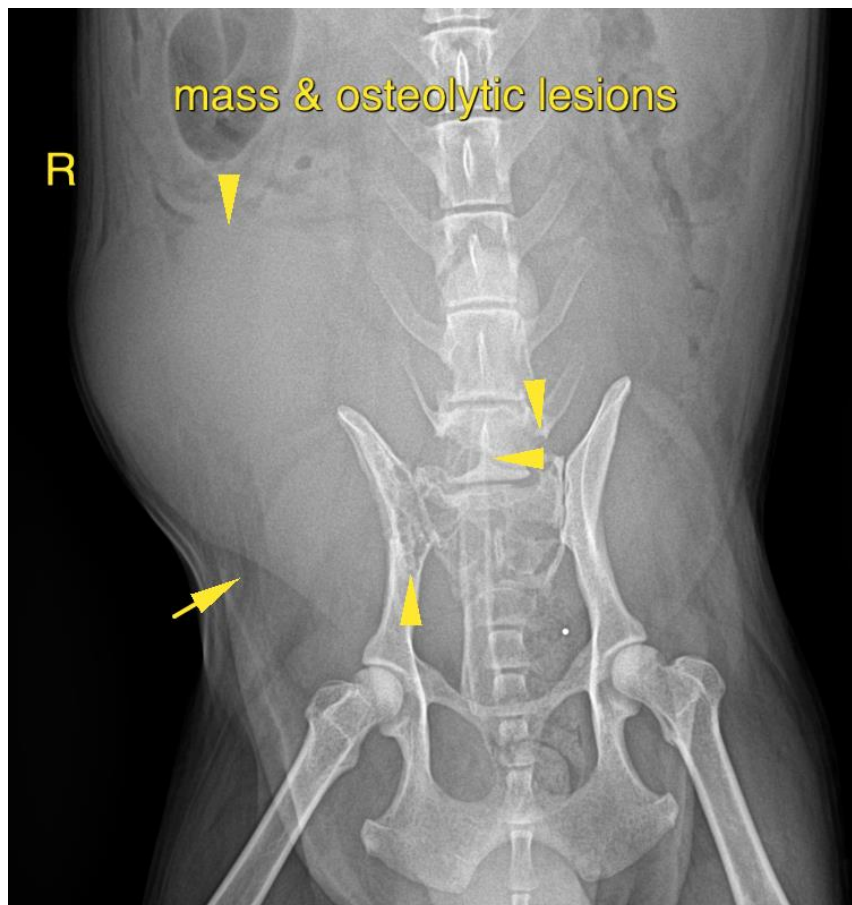



PATIENT

Fido Vesovski

SPECIES

Canine

BREED

Poodle Mix

SEX

Male

AGE

11 Years

INTERPRETED BY

Sebastian Schaub, DVM
Dr. med. vet. DipECVDI

HOSPITAL NAME

Truscott Animal
Hospital

REFERRING VET

Dr. Medhat Meawad

INVOICE

54964

DATE

11-3-22

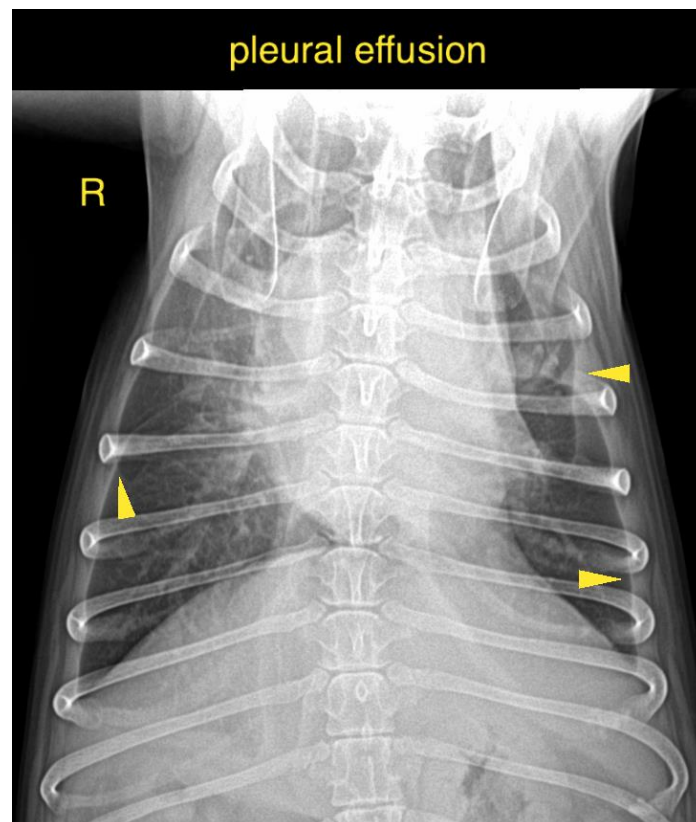
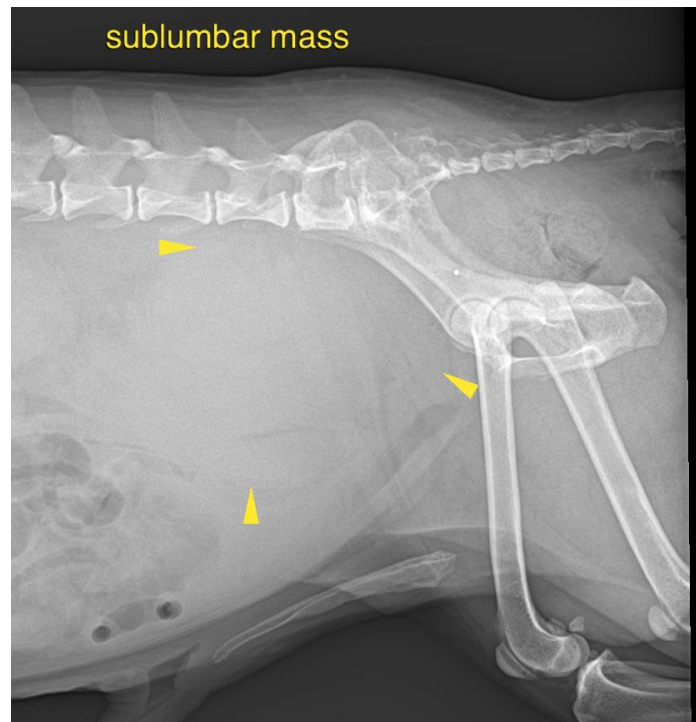



PATIENT

Fido Vesovski

The information and recommendations provided are based on the images presented by the referring veterinarian/sonographer. No evaluation can be communicated regarding pathology that was not visible in the image/video clips provided.

Thank you for this referral. If the clinical or image interpretation does not parallel your findings or if I can be of any further assistance please contact me.

SPECIES

Canine

Sebastian Schaub, Sebastian Schaub, DVM, Dr. med. vet. DipECVDI
sebast.schaub@gmail.com

BREED

Poodle Mix

SEX

Male

AGE

11 Years

INTERPRETED BY

Sebastian Schaub, DVM
Dr. med. vet. DipECVDI

HOSPITAL NAME

Truscott Animal
Hospital

REFERRING VET

Dr. Medhat Meawad

INVOICE

54964

DATE

11-3-22