



PATIENT

Channel Torres

PRESENTING CLINICAL SIGNS

Patient to the clinic with ataxia on hindlimbs. PE revealed CP deficits.
Abnormal PE/Chem/CBC/UA Results: CBC --- RBC mild increased HGB and HCT severe increased CHEM --- ALP severe increased

SPECIES

Canine

COMPUTED TOMOGRAPHY OF THE THORACIC&LUMBAR SPINE

A high resolution pre- and post-contrast CT study of the thoracic & lumbar spine are provided for review.

BREED

Large mixed Breed

COMPUTED TOMOGRAPHIC FINDINGS

THE LAST RIB BEARING VERTEBRA IS COUNTED AS T13.

Multifocal mild spondylosis formation is seen along the thoracic spine. The intervertebral discs T2/T3, T5/T6 and T6/T7 are mildly protruding into the vertebral canal, distorting the ventral epidural space at the same level.

SEX

SF

Level with the intervertebral disc space L3/L4, heterogenous mineral attenuating material is seen in the left lateroventral aspect of the vertebral canal, occupying approximately up to 50% of the cross-sectional area of the vertebral canal at the same level. The heterogeneous hyperattenuating material is extending cranially over the caudal third of the vertebral body of L3 and caudally up to the mid third of the vertebral body of L4. The dural tube level L3/L4 is deviated to the right and dorsally and is compressed.

AGE

8 Years

INTERPRETED BY

Sebastian Schaub, DVM
Dr. med. vet. DipECVDI

Multifocal spondylosis formation is seen along the lumbar spine.

The intervertebral disc L7/LS1 is mildly bulging into the vertebral canal.

Moderate mineralization of multiple intervertebral discs of the lumbar spine is seen.

HOSPITAL NAME

Veterinary Image Center

COMPUTED TOMOGRAPHIC DIAGNOSIS

- Left sided intervertebral disc extrusion L3/L4 with compressive myelopathy
- Mild intervertebral disc protrusion T2/T3, T5/T6, T6/T7 and L7/S1 without compressive myelopathy
- Spondylosis deformans
- Multifocal chondroid disc degeneration

REFERRING VET

Dr. J. Colon, DVM

INTERPRETATION OF THE FINDINGS & FURTHER RECOMMENDATIONS

The intervertebral disc extrusion L3/L4 from the left is a plausible explanation for the presenting clinical signs and surgical decompression is the therapy of choice.

INVOICE

54963

DATE

11-3-22



PATIENT

Channel Torres

SPECIES

Canine

BREED

Large mixed Breed

SEX

SF

AGE

8 Years

INTERPRETED BY

Sebastian Schaub, DVM
Dr. med. vet. DipECVDI

HOSPITAL NAME

Veterinary Image
Center

REFERRING VET

Dr. J. Colon, DVM

INVOICE

54963

DATE

11-3-22

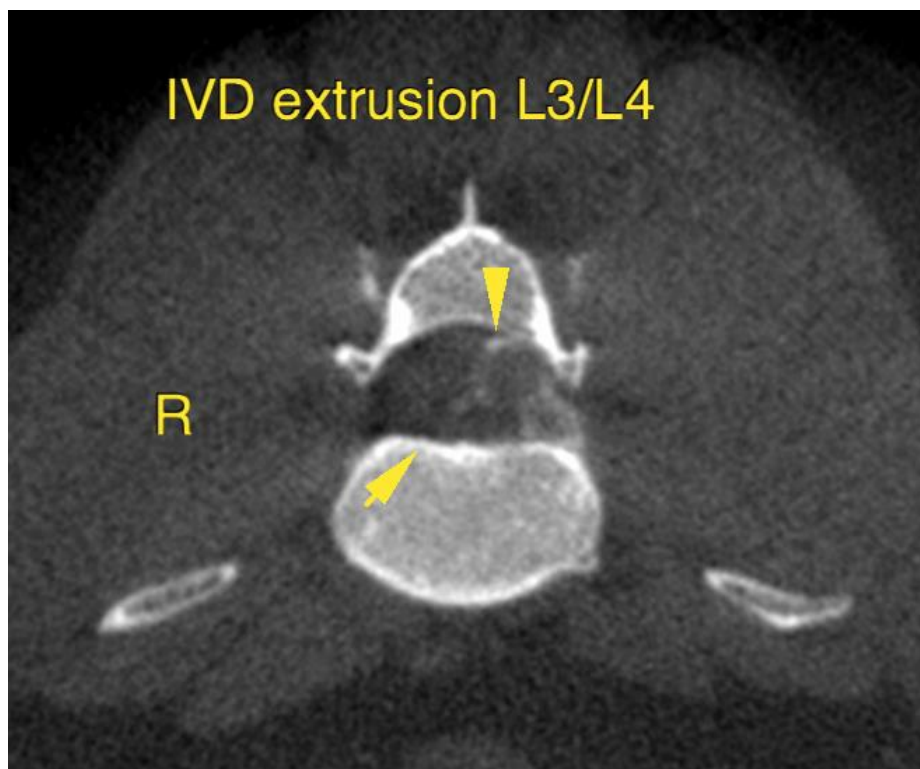
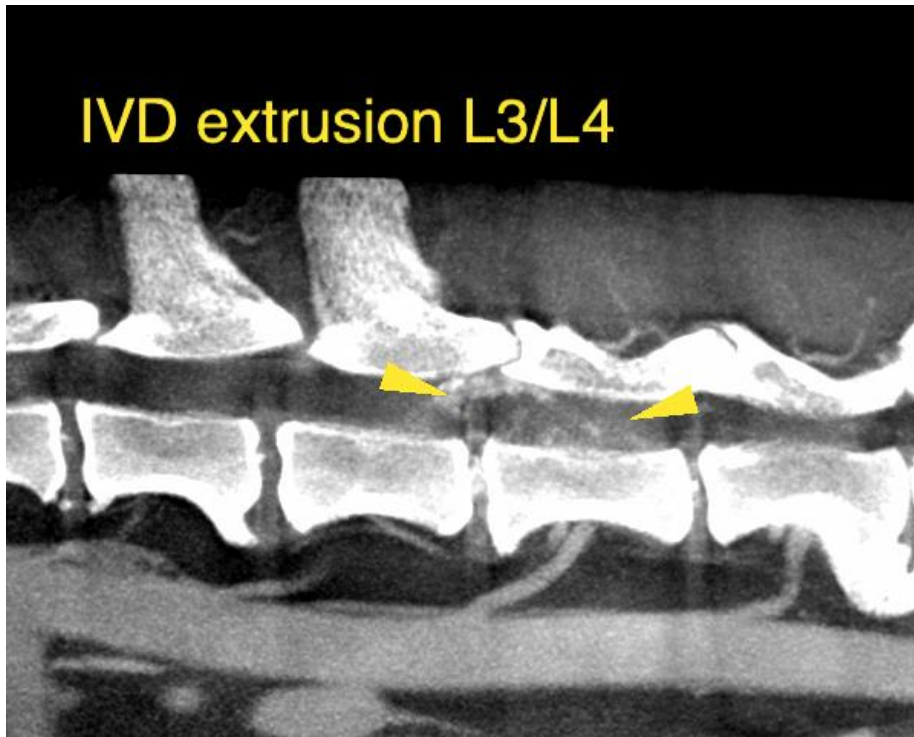



PATIENT

Channel Torres

SPECIES

Canine

BREED

Large mixed Breed

SEX

SF

AGE

8 Years

INTERPRETED BY

Sebastian Schaub, DVM
Dr. med. vet. DipECVDI

HOSPITAL NAME

Veterinary Image
Center

REFERRING VET

Dr. J. Colon, DVM

INVOICE

54963

DATE

11-3-22

The information and recommendations provided are based on the images presented by the referring veterinarian/sonographer. No evaluation can be communicated regarding pathology that was not visible in the image/video clips provided.

Thank you for this referral. If the clinical or image interpretation does not parallel your findings or if I can be of any further assistance please contact me.

Sebastian Schaub, Sebastian Schaub, DVM, Dr. med. vet. DipECVDI
sebast.schaub@gmail.com