



PATIENT PRESENTING CLINICAL SIGNS

Avery Dewing History: couple of weeks ago Avery was drooling - exam and bloods were unremarkable; last week they noticed a swelling on his face; he is more lethargic; eating less; facial swelling near the medial canthus of the left eye extending to the nose; this swelling appears to be causing deviation of the nasal planum/nostril

SPECIES

Feline

Abnormal PE/Chem/CBC/UA Results: CBC/Chem - WNL TT4 - WNL fpl – normal

RADIOGRAPHIC STUDY OF THE SKULL

BREED

Radiographs of the skull in multiple imaging planes are provided for review.

DSH

RADIOGRAPHIC FINDINGS

SEX

Multiple teeth are absent and moderate atrophy of the alveolar bone in all jaw quadrants is appreciated.

Neutered Male

Both tympanic bulla presents with the expected opacity and smooth and thin osseous margins.

AGE

14 Years

Along the lateral aspect of the left nasal cavity, a moderate soft tissue swelling with a mild heterogeneous soft tissue opacity is appreciated. Level with the rostral margin of the left maxillary bone, an isolated mineralized body, measuring 4 x 1 mm is appreciated. The most lateral aspect of the left nasal cavities presents a mild increased radiopacity.

RADIOGRAPHIC DIAGNOSIS

INTERPRETED BY

- Soft tissue swelling left aspect left nasal cavity ± intranasal extend
- Multiple absent teeth

Sebastian Schaub,
DVM Dr. med. vet.
DipECVDI

INTERPRETATION OF THE FINDINGS & FURTHER RECOMMENDATIONS

HOSPITAL NAME

Petworks VH

The soft tissue swelling at the lateral aspect of the left nasal cavity is concerning for soft tissue neoplasm with possible osteolysis or mass effect on the osseous margins of the nasal cavity. A consideration is inflammatory origin of the swelling with dystrophic mineralization or small sequestrum (less likely due to lack of increased radiopacity of the mineralized body). If not done so yet, FNA sampling or biopsy of the swelling can be used for further differentiation. A CT study of the skull can be used for further definition of the extend of the swelling and if aggressive bone lesions are present.

REFERRING VET

Dr. Trudeau

INVOICE

17980

DATE

11/3/22



PATIENT

Avery Dewing

SPECIES

Feline

BREED

DSH

SEX

Neutered Male

AGE

14 Years

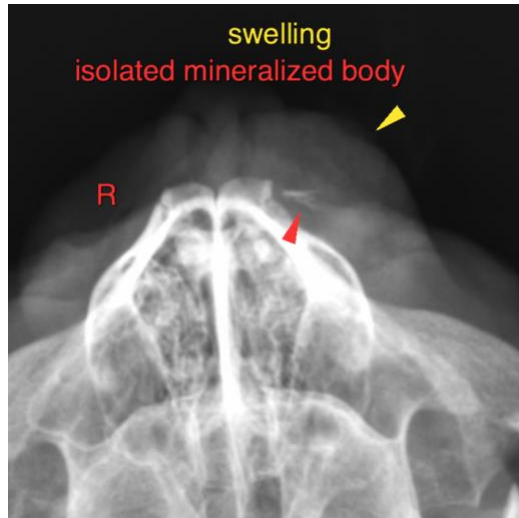

The information and recommendations provided are based on the images presented by the referring veterinarian/sonographer. No evaluation can be communicated regarding pathology that was not visible in the image/video clips provided.

Thank you for this referral. If the clinical or image interpretation does not parallel your findings or if I can be of any further assistance please contact me.

INTERPRETED BY

Sebastian Schaub,
DVM Dr. med. vet.
DipECVDI

Sebastian Schaub, Sebastian Schaub, DVM, Dr. med. vet. DipECVDI
sebast.schaub@gmail.com

HOSPITAL NAME

Petworks VH

REFERRING VET

Dr. Trudeau

INVOICE

17980

DATE

11/3/22