



PATIENT PRESENTING CLINICAL SIGNS

Angelina Vizzari History: Referral from rDVM for diagnosed osteosarcoma 2 months ago on left carpus, owner wanted amputation
 Abnormal PE/Chem/CBC/UA Results: CT taken as pre screening for mets in chest, surgery postponed and chemo started due to concern for spread of cancer to chest

SPECIES

Canine

COMPUTED TOMOGRAPHIC STUDY OF THE THORAX

A high resolution plain CT study of the thorax is provided for review.

BREED

Cane Corso

COMPUTED TOMOGRAPHIC FINDINGS

In the left axillary region, an ill-defined soft tissue mass with multifocal amorphous mineralization is appreciated, extending along the complete region of the left triceps muscle.

SEX

Spayed Female

The sternal, cranial mediastinal and tracheobronchial lymph nodes are small elongated with a normal short-to-long-axis-ratio is < 0.5, the attenuation and contrast enhancement pattern is uniform and considered within normal limits.

AGE

6 Years 2 Months

The cardiovascular structures including the pulmonary vasculature are within normal limits.

The bronchial tree presents with regular branching and tapers uniformly towards the periphery as expected, the bronchial walls are thin and smooth. The bronchus-to-artery ratio is within normal limits.

INTERPRETED BY

Sebastian Schaub,
 DVM Dr. med. vet.
 DipECVDI

Multifocal throughout the lung parenchyma, variable sized, well-defined soft tissue attenuating nodules, measuring up to 10 mm in diameter.

Small incidental gas pockets are seen within the esophageal lumen, there is no evidence of abnormal dilation.

HOSPITAL NAME

Catskill VS, PLLC

COMPUTED TOMOGRAPHIC DIAGNOSIS

- History of osteosarcoma left front limb – suspect metastatic spread into the lymphatic tissues of the left front limb including the left axillary lymph node
- Structured nodular interstitial lung pattern

REFERRING VET

Dr. Joseph
 D'Abbraccio

INTERPRETATION OF THE FINDINGS & FURTHER RECOMMENDATIONS

The mineralizing mass along the left axillary region is suggestive for metastatic spread of the diagnoses osteosarcoma into the lymphatic tissues. The pulmonary nodules are consistent with metastatic disease.

INVOICE

17982

DATE

11/3/22



PATIENT

Angelina Vizzari

SPECIES

Canine

BREED

Cane Corso

SEX

Spayed Female

AGE

6 Years 2 Months

INTERPRETED BY

Sebastian Schaub,
DVM Dr. med. vet.
DipECVDI

HOSPITAL NAME

Catskill VS, PLLC

REFERRING VET

Dr. Joseph
D'Abbraccio

INVOICE

17982

DATE

11/3/22

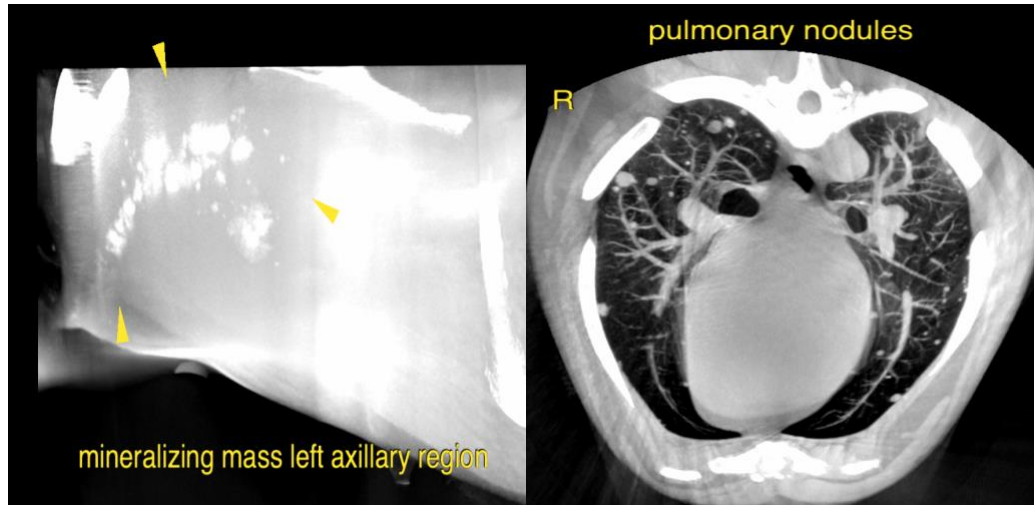

The information and recommendations provided are based on the images presented by the referring veterinarian/sonographer. No evaluation can be communicated regarding pathology that was not visible in the image/video clips provided.

Thank you for this referral. If the clinical or image interpretation does not parallel your findings or if I can be of any further assistance please contact me.

Sebastian Schaub, Sebastian Schaub, DVM, Dr. med. vet. DipECVDI
sebast.schaub@gmail.com