



PATIENT PRESENTING CLINICAL SIGNS

Dyson Graham Acute RF lameness over the last 3-5 days. Progressive discomfort, not improving with rest and meloxicam. -He is toe touching on the right front, no obvious swelling along the joints/bones, is painful mainly just above the elbow History as well of hip dysplasia, being monitored with rehab therapy and using meloxicam as needed.

SPECIES Abnormal PE/Chem/CBC/UA Results: Normal CBC/Biochem in July7 2022 Recheck
Canine CBC/Biochem (pending, from Nov. 29/22)

RADIOGRAPHIC STUDY OF THE RIGHT SHOULDER & ELBOW JOINT

BREED Radiographs of the right shoulder and elbow joint in orthogonal imaging planes are provided for review.
Newfoundland

RADIOGRAPHIC FINDINGS

SEX Mild to moderate osteophyte new bone formation is seen at the caudal aspect of the humeral head. Mild cloudy sclerosis of the groove of the bicipital tendon is noted.

MN At the dorsal aspect of the anconeal process and the cranial aspect of the proximal head of the radius, mild osteophyte new bone formation is appreciated. The tip of the contour of the medial coronoid process of the right elbow joint is mildly ill-defined.

AGE RADIOGRAPHIC DIAGNOSIS

- 7 Years
- Degenerative osteoarthritis right elbow joint
 - Sclerosis bicipital groove right humerus
 - Mild degenerative osteoarthritis right shoulder joint

INTERPRETED BY

Sebastian Schaub, DVM
Dr. med. vet. DipECVDI

INTERPRETATION OF THE FINDINGS & FURTHER RECOMMENDATIONS

HOSPITAL NAME

Wellington Animal Hospital

The radiographic study is consistent with mild degenerative joint disease of the right elbow joint, possibly due to underlying coronoid disease. The finding might be a source for lameness – acute insult might have activated arthritis. Check clinically if pain can be elicited by pressure on the medial compartment of the right elbow joint, supporting the diagnosis – if so, workup can be complemented by a CT study of the elbow joints.

REFERRING VET

Dr. Shannon Grodecki

The mild sclerosis of the bicipital groove and mild degenerative joint disease of the right shoulder joint can indicate underlying pathology of the bicipital tendon. If pain can be localized to the shoulder joint, an ultrasound examination can be performed to screen for pathology of the bicipital tendon or rotator cuff injury.

INVOICE

55434

DATE

11-29-22



PATIENT

Dyson Graham

SPECIES

Canine

BREED

Newfoundland

SEX

MN

AGE

7 Years

INTERPRETED BY

Sebastian Schaub, DVM
Dr. med. vet. DipECVDI

HOSPITAL NAME

Wellington Animal
Hospital

REFERRING VET

Dr. Shannon Grodecki

INVOICE

55434

DATE

11-29-22

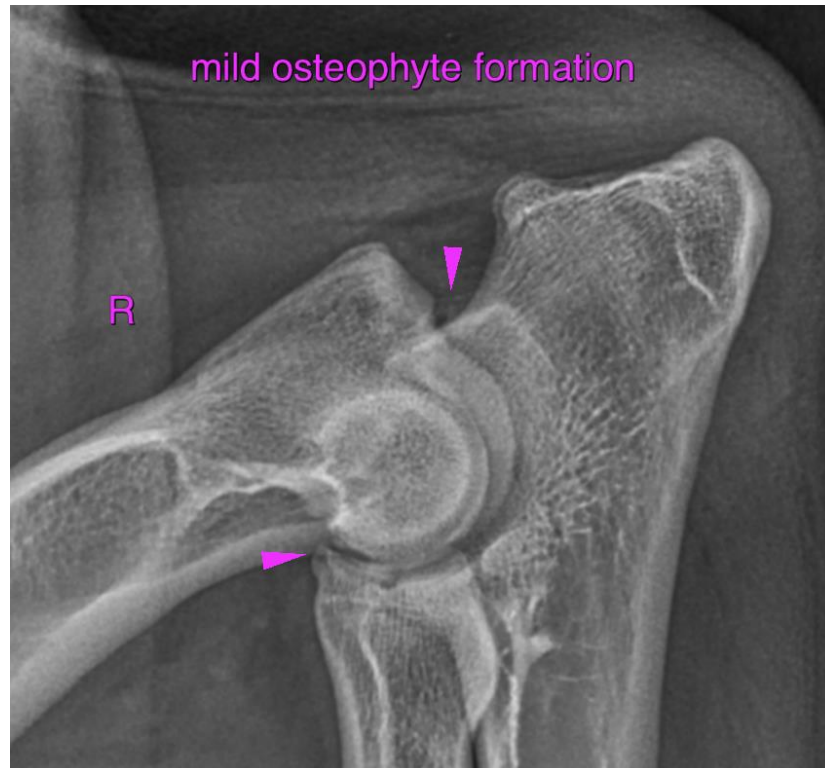



PATIENT

Dyson Graham

The information and recommendations provided are based on the images presented by the referring veterinarian/sonographer. No evaluation can be communicated regarding pathology that was not visible in the image/video clips provided.

SPECIES

Canine

Thank you for this referral. If the clinical or image interpretation does not parallel your findings or if I can be of any further assistance please contact me.

BREED

Newfoundland

Sebastian Schaub, Sebastian Schaub, DVM, Dr. med. vet. DipECVDI
sebast.schaub@gmail.com

SEX

MN

AGE

7 Years

INTERPRETED BY

Sebastian Schaub, DVM
Dr. med. vet. DipECVDI

HOSPITAL NAME

Wellington Animal
Hospital

REFERRING VET

Dr. Shannon Grodecki

INVOICE

55434

DATE

11-29-22