



PATIENT PRESENTING CLINICAL SIGNS

Dusty Chasky History: Change to bark, noticed possible whistle or wheeze to his breathing. Hoarse to owner x 7 days. On Rimadyl, Vetoryl, joint supplements.

SPECIES Abnormal PE/Chem/CBC/UA Results: Thickening palpated in area of larynx on exam, possible incr in upper airway wheeze when pressing on this area. r/o mass vs larpar vs other. Heart and lungs wnl.

Canine

RADIOGRAPHIC STUDY OF THE NECK AND THORAX

BREED A complete set of radiographs of the neck and thorax is provided for review.

Mixed

RADIOGRAPHIC FINDINGS

Thorax

SEX

Neutered Male

The surrounding bony structures are within normal limits.

The extrathoracic soft tissues present homogeneous without abnormalities.

AGE

13 Years

The heart is of normal size and shape, there is no evidence of cardiac chamber or vascular enlargement. The pulmonary vasculature is within normal limits.

The cranial mediastinum presents the expected soft tissue opacity. The mediastinal width is less than twice the width of the vertebral column at the same level.

INTERPRETED BY

Sebastian Schaub,
DVM Dr. med. vet.
DipECVDI

The trachea is normal in diameter and presents the anticipated course. The luminal outline of the trachea is smooth.

HOSPITAL NAME

Bergen County VC

The bronchial tree presents with thin walls and tapers uniformly towards the periphery as expected. The lung parenchyma presents the expected architecture and opacity; the intrapulmonary vascular branching is seen up to the third order lung vessels.

The diaphragm is well delineated with even surface and the expected mild cranial bulging of the diaphragmatic cupola.

REFERRING VET

Dr. Lewis

Neck

Superimposed on the larynx a roundish gas opacity is seen – formed between the epiglottis, cricoid and arytenoid cartilage. The remainder of the osseous and soft tissue structures of the neck are within normal limits.

INVOICE

12755

RADIOGRAPHIC DIAGNOSIS

- Roundish gas opacity of the larynx

DATE

11/29/21



PATIENT

- Normal thorax

Dusty Chasky

INTERPRETATION OF THE FINDINGS & FURTHER RECOMMENDATIONS

SPECIES

Canine

The roundish gas opacity of the larynx is likely caused by normal borders of the epiglottis, arytenoid and cricoid cartilage. The presumptive diagnosis in this case is laryngeal paralysis. However, evaluation of the larynx under sedation is recommended to confirm the diagnosis and rule out any mural changes of the laryngeal structures.

BREED

Mixed

SEX

Neutered Male

AGE

13 Years

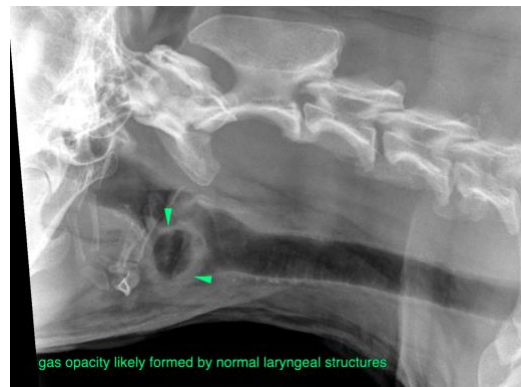

The information and recommendations provided are based on the images presented by the referring veterinarian. No evaluation can be communicated regarding pathology that was not visible in the image/video clips provided.

INTERPRETED BY

Sebastian Schaub,
DVM Dr. med. vet.
DipECVDI

Thank you for this referral. If the clinical or image interpretation does not parallel your findings or if I can be of any further assistance please contact me.

HOSPITAL NAME

Bergen County VC

Sebastian Schaub, Sebastian Schaub, DVM, Dr. med. vet. DipECVDI
sebast.schaub@gmail.com

REFERRING VET

Dr. Lewis

INVOICE

12755

DATE

11/29/21