



**PATIENT**

Annie Heath

**PRESENTING CLINICAL SIGNS**

Spayed female 14 yo Poodle mix presented with one day duration of increased respiratory effort, with decreased energy and decreased appetite reported per O. Patient was stable on presentation with pink MM and slightly decreased CRT of 1-2 seconds. Heart ausculted normally, however crackles heard in all 4 lung quadrants, louder on the left side Harsh cough stimulated on tracheal palpation. Patient has several skin growths and subcutaneous growths, presumed to be lipomas, with heavy tartar and gingivitis. Patient is currently on Vetoryl 30 mg SID and galliprant 20 mg SID PRN. Patient was started on Doxycycline and hydrocodone pending radiology report.

**SPECIES**

Canine

**BREED**

Poodle Mix

**RADIOGRAPHIC STUDY OF THE THORAX**

Radiographs of the thorax in three imaging planes are provided for review.

**SEX**

Spayed Female

**RADIOGRAPHIC FINDINGS**

Both shoulder joints present moderate osteophyte new bone formation, L>R.

The extrathoracic soft tissues present homogeneous without abnormalities.

**AGE**

14 Years, 4 Months

The heart is of normal size and shape, there is no evidence of cardiac chamber or vascular enlargement. The pulmonary vasculature is within normal limits.

**INTERPRETED BY**

Sebastian Schaub, DVM  
Dr. med. vet. DipECVDI

The cranial mediastinum presents the expected soft tissue opacity. The mediastinal width is less than twice the width of the vertebral column at the same level.

The trachea is normal in diameter and presents the anticipated course. The luminal outline of the trachea is smooth.

**HOSPITAL NAME**

All Creatures Animal  
Hospital of South Hill,  
Inc.

The bronchial tree presents with thin walls and tapers uniformly towards the periphery as expected.

The left cranial lung lobe – both the cranial & caudal part – is consolidated with air-bronchograms. The volume of the left cranial lung lobes is maintained. The

The diaphragm is well delineated with even surface and the expected mild cranial bulging of the diaphragmatic cupola.

**REFERRING VET**

Dr. Kline

**RADIOGRAPHIC DIAGNOSIS**

- Consolidated left cranial lung lobe with maintained volume
- Degenerative osteoarthritis shoulder joints bilaterally, L>R

**INVOICE**

48654

**INTERPRETATION OF THE FINDINGS & FURTHER RECOMMENDATIONS**

**DATE**

11-29-21

The top differential is lobar bacterial pneumonia left cranial lung lobe. Potentials include pulmonary hemorrhage or neoplastic infiltration. If not done so yet, recommend complete blood work to screen for inflammatory changes such as leukocytosis, elevated crp. If there are no inflammatory changes, the odds for hemorrhage or neoplasia are increasing.



**PATIENT**

Annie Heath

**SPECIES**

Canine

**BREED**

Poodle Mix

**SEX**

Spayed Female

**AGE**

14 Years, 4 Months

**INTERPRETED BY**

Sebastian Schaub, DVM  
Dr. med. vet. DipECVDI

**HOSPITAL NAME**

All Creatures Animal  
Hospital of South Hill,  
Inc.

**REFERRING VET**

Dr. Kline

**INVOICE**

48654

**DATE**

11-29-21

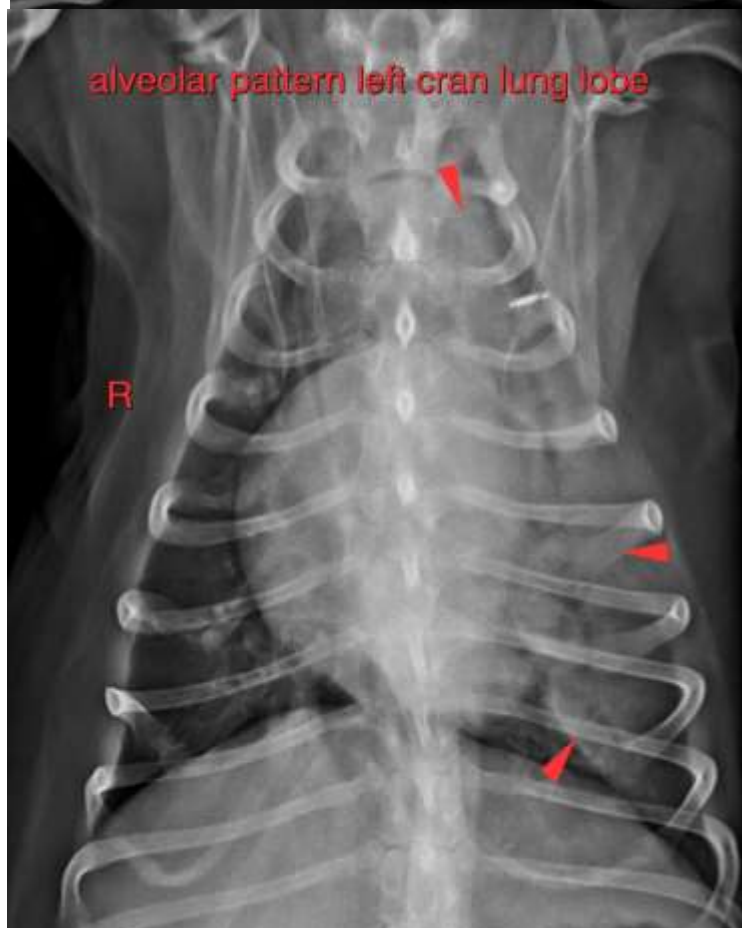
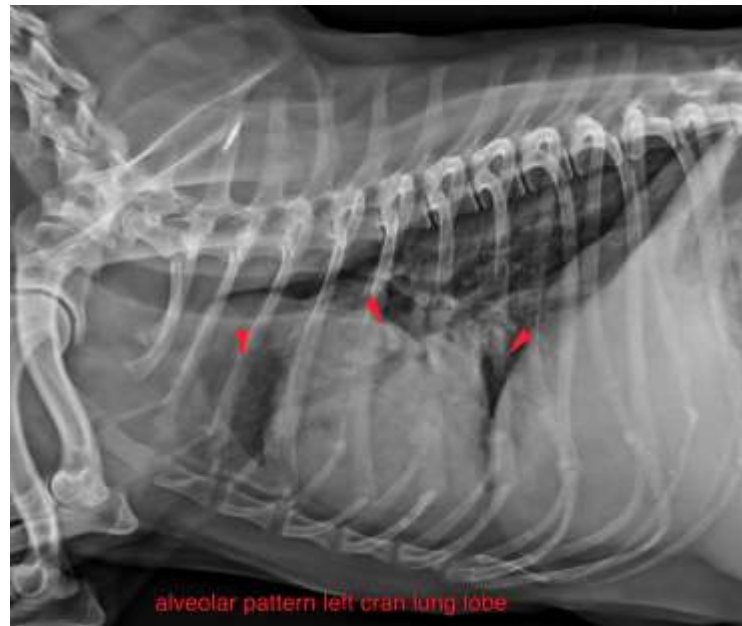



**PATIENT**

Annie Heath

The information and recommendations provided are based on the images presented by the referring veterinarian. No evaluation can be communicated regarding pathology that was not visible in the image/video clips provided.

**SPECIES**

Canine

Thank you for this referral. If the clinical or image interpretation does not parallel your findings or if I can be of any further assistance please contact me.

**Sebastian Schaub**, Sebastian Schaub, DVM, Dr. med. vet. DipECVDI  
sebast.schaub@gmail.com

**BREED**

Poodle Mix

**SEX**

Spayed Female

**AGE**

14 Years, 4 Months

**INTERPRETED BY**

Sebastian Schaub, DVM  
Dr. med. vet. DipECVDI

**HOSPITAL NAME**

All Creatures Animal  
Hospital of South Hill,  
Inc.

**REFERRING VET**

Dr. Kline

**INVOICE**

48654

**DATE**

11-29-21