

## PATIENT

Marlo Buckley

## SPECIES

Canine

## BREED

Pembrokehire Corgi

## SEX

ME

## AGE

16W

## WEIGHT

8

## INTERPRETED BY

Sebastian Schaub, DVM  
Dr. med. vet.  
DipECVDI

## IMAGING PERFORMED BY

Eamon

## HOSPITAL NAME

Belconnen Veterinary  
Centre

## REFERRING VET

Eamon

## INVOICE

72788

## DATE

11-27-25

## PRESENTING CLINICAL SIGNS

screening for hip dysplasia

## RADIOGRAPHIC STUDY OF THE PELVIS

A PennHIP series of the pelvis is provided for review.

## RADIOGRAPHIC FINDINGS

The osseous structures present a breed specific chondrodystrophic conformation. The joint space of the coxofemoral joints is mildly diverging. The center of the femoral heads is medial to the dorsal acetabular rim. The distraction index of the left coxofemoral joint is 0.51 and of the right coxofemoral joint is 0.62 (mean for the breed is approximately 0.66 and the 50<sup>th</sup> percentile is 0.67).

## RADIOGRAPHIC DIAGNOSIS

- Mild increased laxity of the coxofemoral joints, R>L

## INTERPRETATION OF THE FINDINGS & FURTHER RECOMMENDATIONS

Although distraction index of the patient is in the mean of the breed there is a mild increased risk for developing osteoarthritis – although if the dog is kept well in training the gluteal musculature will likely compensate the mild laxity of the coxofemoral joints.

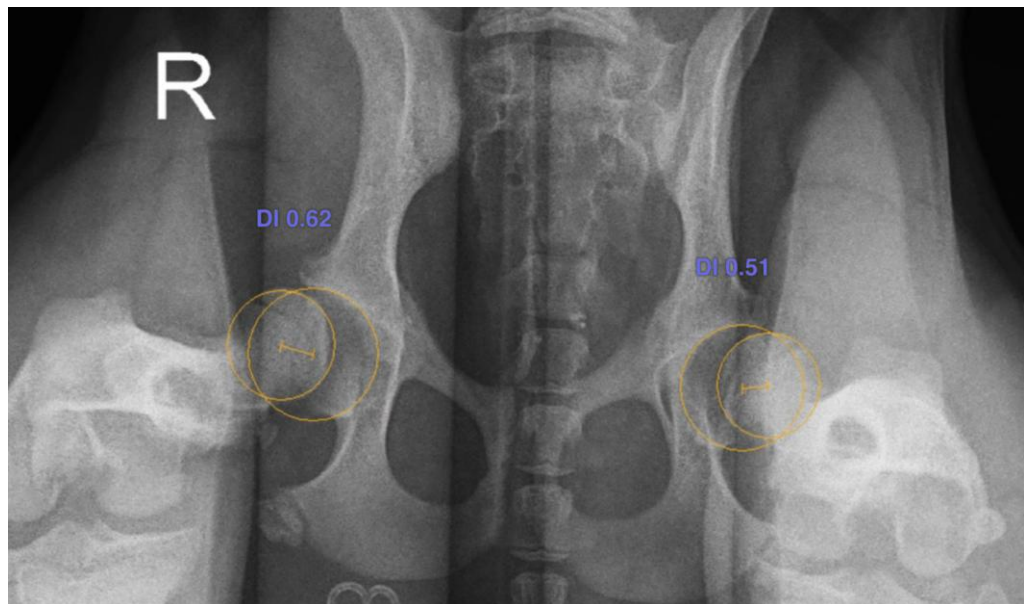



## PATIENT

Marlo Buckley

## SPECIES

Canine

## BREED

Pembrokehire Corgi

## SEX

ME

## AGE

16W

## WEIGHT

8

## INTERPRETED BY

Sebastian Schaub, DVM  
Dr. med. vet.  
DipECVDI

## IMAGING PERFORMED BY

Eamon

## HOSPITAL NAME

Belconnen Veterinary  
Centre

## REFERRING VET

Eamon

## INVOICE

72788

## DATE

11-27-25

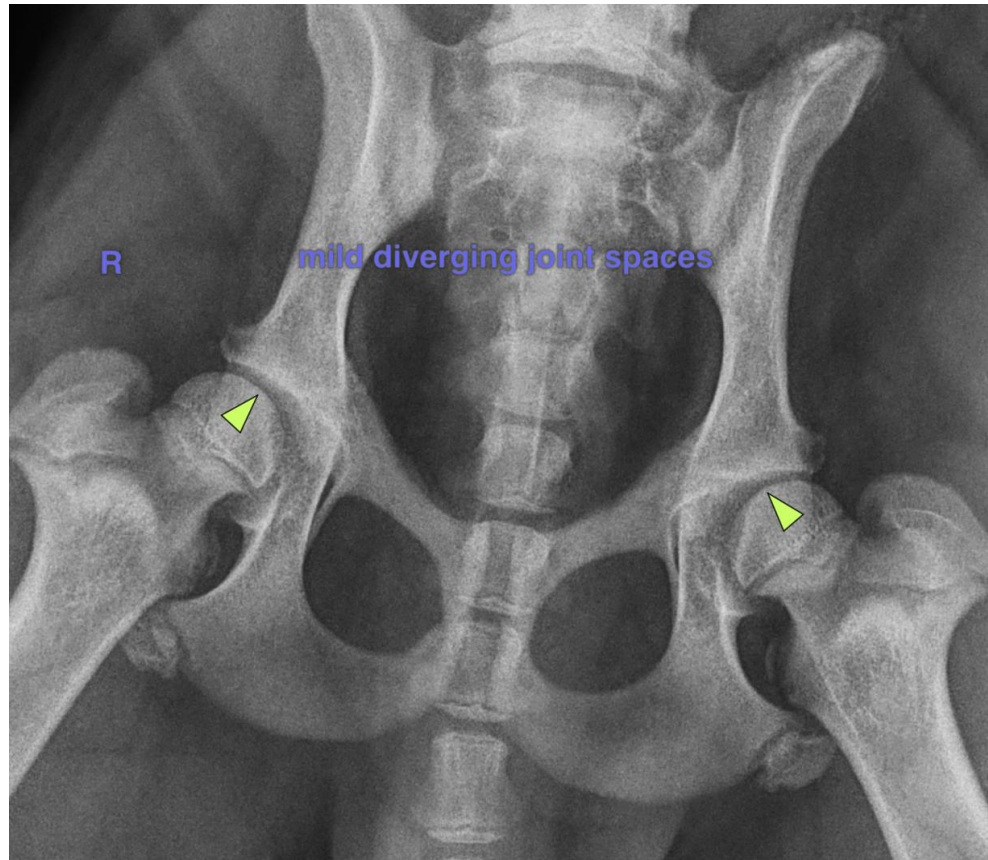

The information and recommendations provided are based on the images presented by the referring veterinarian/sonographer. No evaluation can be communicated regarding pathology that was not visible in the image/video clips provided.

Thank you for this referral. If the clinical or image interpretation does not parallel your findings or if I can be of any further assistance please contact me.

**Sebastian Schaub**, Sebastian Schaub, DVM, Dr. med. vet. DipECVDI  
[info@sonopath.com](mailto:info@sonopath.com)