



PATIENT

Lacy Michael

PRESENTING CLINICAL SIGNS

Labored respiration past 4 days. Breathing hard. Active. Eating.
Abnormal PE/Chem/CBC/UA Results: Temp 103.3 Harsh lungs genralized. Hyperventilates. Abdominal breathing.

SPECIES

Canine

RADIOGRAPHIC STUDY OF THE THORAX

Radiographs of the thorax in two orthogonal imaging planes are provided for review.

BREED

Lab Ret

RADIOGRAPHIC FINDINGS

The surrounding bony structures are within normal limits.

The extrathoracic soft tissues present homogeneous without abnormalities.

SEX

Female Spayed

There is a mild to moderate amount of soft tissue opaque material visible in the pleural cavity. The lung lobes are retracted from the thoracic wall and pleural fissure lines are visible.

The cardiac silhouette is effaced by the pleural soft tissue material.. The pulmonary vasculature is within normal limits.

AGE

2 Years

The trachea is normal in diameter and presents the anticipated course. The luminal outline of the trachea is smooth.

INTERPRETED BY

Sebastian Schaub, DVM
Dr. med. vet. DipECVDI

The lung parenchyma presents the expected architecture and increased radiopacity due to the pleural effusion; the intrapulmonary vascular branching is seen up to the third order lung vessels.

The diaphragm is well delineated with even surface and the expected mild cranial bulging of the diaphragmatic cupola.

HOSPITAL NAME

Russ LaPierre

A mineral opaque irregular roundish foreign body is visible in the pyloric region of the stomach.

RADIOGRAPHIC DIAGNOSIS

REFERRING VET

Hazel Holman

- Moderate pleural effusion
- Gastric foreign body - stone

INTERPRETATION OF THE FINDINGS & FURTHER RECOMMENDATIONS

INVOICE

48905

There is moderate pleural effusion, explaining the presenting clinical signs of labored breathing. Potentials include transudate or exudate. Tapping the pleural effusion and complete fluid analysis as well as complete blood work are mandatory for further workup as an underlying cause for the pleural effusion is not appreciated in the radiographic study. Based on the findings of the advanced diagnostic tests, advanced imaging like CT study of the thorax or cardiac echo might be beneficial.

DATE

11-27-21

Removal of the gastric foreign body is recommended, although it is considered an incidental finding at this point.



PATIENT

Lacy Michael

SPECIES

Canine

BREED

Lab Ret

SEX

Female Spayed

AGE

2 Years

INTERPRETED BY

Sebastian Schaub, DVM
Dr. med. vet. DipECVDI

HOSPITAL NAME

Russ LaPierre

REFERRING VET

Hazel Holman

INVOICE

48905

DATE

11-27-21

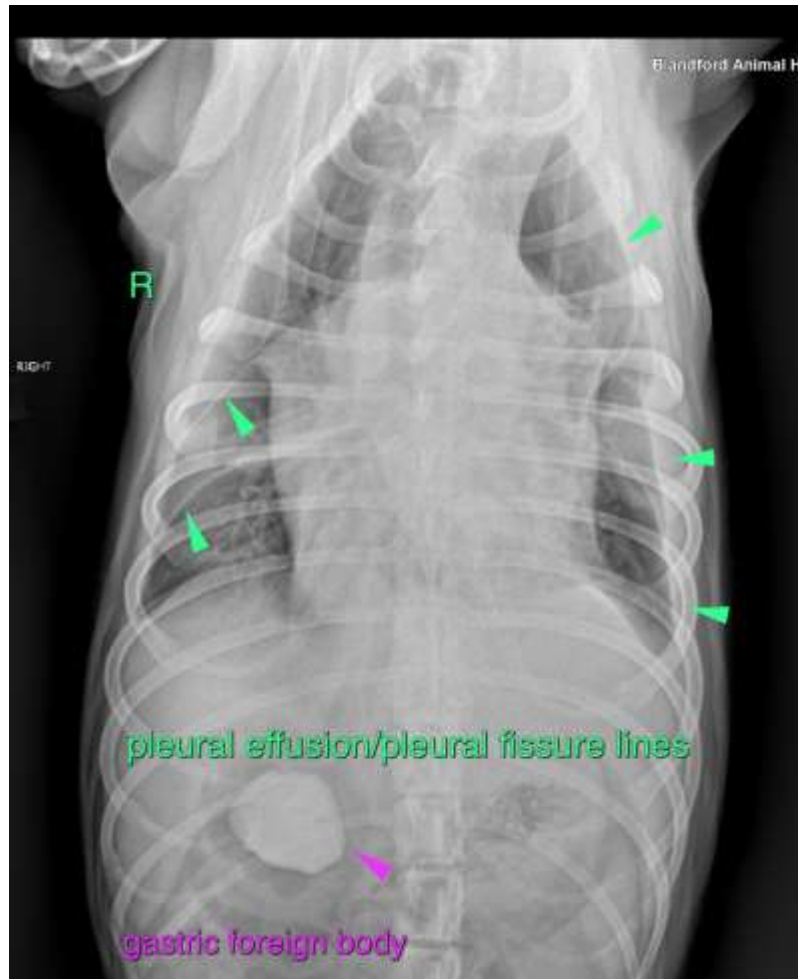

The information and recommendations provided are based on the images presented by the referring veterinarian. No evaluation can be communicated regarding pathology that was not visible in the image/video clips provided.

Thank you for this referral. If the clinical or image interpretation does not parallel your findings or if I can be of any further assistance please contact me.

Sebastian Schaub, Sebastian Schaub, DVM, Dr. med. vet. DipECVDI
sebast.schaub@gmail.com