

**PATIENT**

Klemon Ziemak

PRESENTING CLINICAL SIGNS

History of neck pain for three months. Only responds to high doses of red and pain killers. According to owner right side of neck swells. R/O IVDD VS Congenital Subluxation malformation
Abnormal PE/Chem/CBC/UA Results: Epop results WNL

SPECIES

Canine

COMPUTED TOMOGRAPHY OF THE NECK

A high resolution pre- and post-contrast CT study of neck is provided for review.

BREED

French Bulldog

COMPUTED TOMOGRAPHIC FINDINGS

The submandibular and medial retropharyngeal lymph nodes are small and elongated with a normal short-to-long-axis-ratio is < 0.5 , the attenuation and contrast enhancement pattern is uniform.

SEX

Male

The intervertebral disc space C4/C5 is moderately narrowed. Level with the intervertebral disc space C4/C5, mild heterogeneous mineralized material is present in the ventral aspect of the vertebral canal – slightly accentuated in the right ventral aspect of the vertebral canal – occupying approximately up to 20% of the cross-sectional area of the vertebral canal at the same level. The mild mineralized material level with C4/C5 is extending cranially over the caudal third of the vertebral body of C4 and caudally over the cranial third of the vertebral body of C5. The dural tube level C4/C5 is displaced dorsally and mildly distorted.

AGE

5 Years

INTERPRETED BY

Sebastian Schaub, DVM
Dr. med. vet. DipECVDI

Heterogeneous mineralization of the intervertebral disc spaces C3/C4, C5/C6, C6/C7 and T1/T2 is visible.

The surrounding soft tissue structures of the neck are within normal limits.

HOSPITAL NAME

Animal Clinic of
Queens

COMPUTED TOMOGRAPHIC DIAGNOSIS

- Intervertebral disc extrusion C4/C5, mildly accentuated in the right ventral aspect, with compressive myelopathy
- Multifocal chondroid disc degeneration along the cervical spine

REFERRING VET

Dr. Piotr Kwasnik

INTERPRETATION OF THE FINDINGS & FURTHER RECOMMENDATIONS

The intervertebral disc extrusion C4/C5 is a plausible explanation for the described clinical signs and due to persistent clinical signs surgical decompression appears beneficial.

INVOICE

48606

DATE

11-27-21



PATIENT

Klemon Ziemak

SPECIES

Canine

BREED

French Bulldog

SEX

Male

AGE

5 Years

INTERPRETED BY

Sebastian Schaub, DVM
Dr. med. vet. DipECVDI

HOSPITAL NAME

Animal Clinic of
Queens

REFERRING VET

Dr. Piotr Kwasnik

INVOICE

48606

DATE

11-27-21

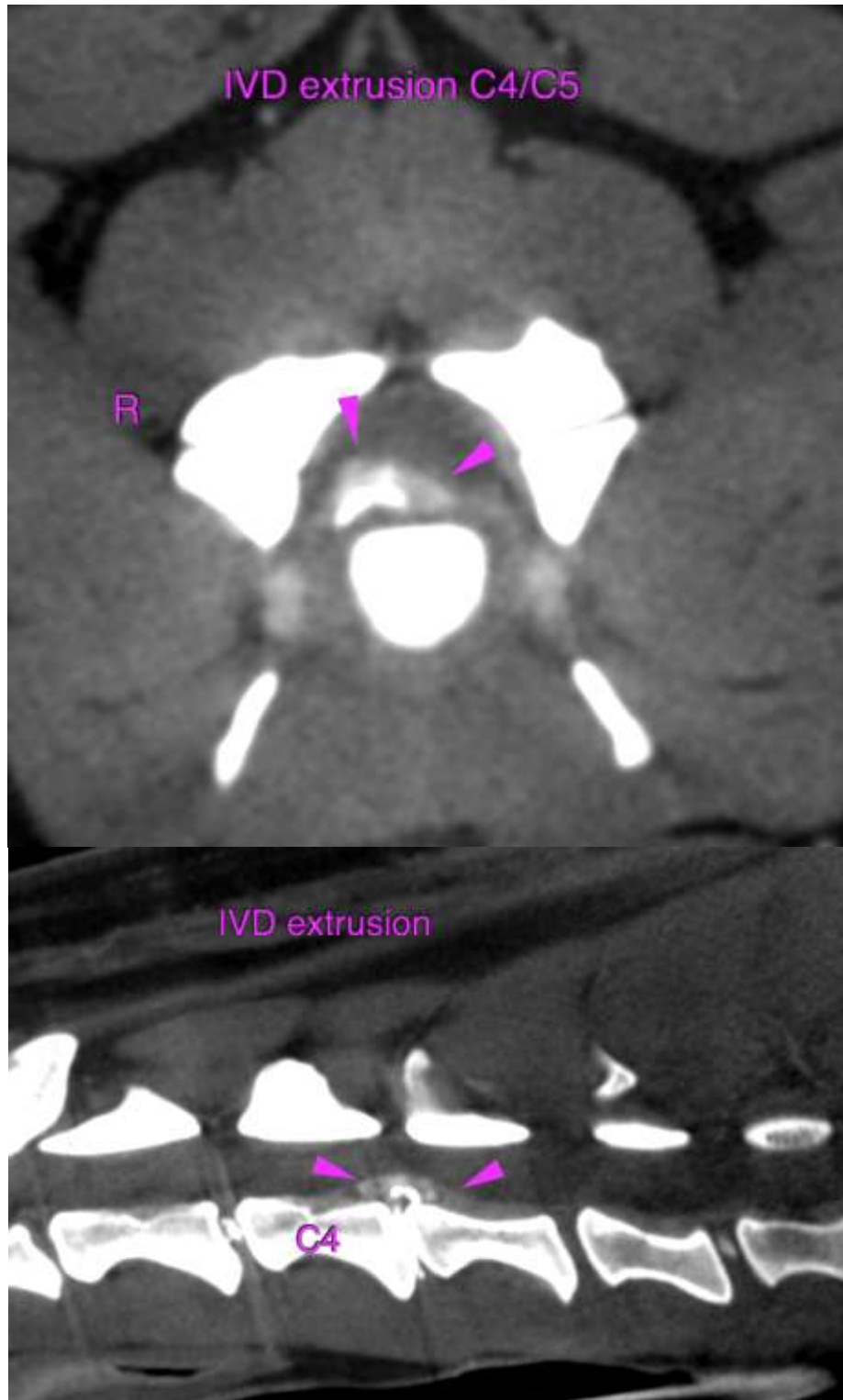



PATIENT

Klemon Ziemak

SPECIES

Canine

BREED

French Bulldog

SEX

Male

AGE

5 Years

INTERPRETED BY

Sebastian Schaub, DVM
Dr. med. vet. DipECVDI

HOSPITAL NAME

Animal Clinic of
Queens

REFERRING VET

Dr. Piotr Kwasnik

INVOICE

48606

DATE

11-27-21

The information and recommendations provided are based on the images presented by the referring veterinarian. No evaluation can be communicated regarding pathology that was not visible in the image/video clips provided.

Thank you for this referral. If the clinical or image interpretation does not parallel your findings or if I can be of any further assistance please contact me.

Sebastian Schaub, Sebastian Schaub, DVM, Dr. med. vet. DipECVDI
sebast.schaub@gmail.com