



PATIENT PRESENTING CLINICAL SIGNS

Sierra Devall
SPECIES Canine
 Initial impressions of Sierra's diagnostics show stable labwork with adequate organ function, electrolyte balance; normal red/white blood cells, and platelets, and normal clotting times. The CT on preliminary assessment did not indicate a mass effect nor significant sinus disease Mild edema and inflammation is present in the nasal passages with no foreign material appreciated. a primary rhinitis/allergic nasal inflammation is suspected but pending final CT and biopsy/culture information.

COMPUTED TOMOGRAPHY OF THE SKULL

BREED A high resolution pre- and post-contrast CT study of the skull is provided for review.
 Shepard Mix

COMPUTED TOMOGRAPHIC FINDINGS

SEX Female
 The pictured parts of the dentition are complete. Triadan 109, 302 presents a moderate widening of the periodontal space. Triadan 311 presents a periapical widening of the periodontal space.

AGE 12
 The nasal cavity presents the expected aerated spaces between thin & even conchae and turbinates with smooth mucosal lining.

Both temporomandibular joints present congruent joint spaces with even subchondral bone surfaces and are considered within normal limits.

Both tympanic bullae are aerated, the mucosal lining is not seen, the bony wall is smooth and thin. The external ear canals are within normal limits.

INTERPRETED BY

Sebastian Schaub, DVM
 Dr. med. vet. DipECVDI

The brain presents no deviation from normal anatomy and symmetry. The brain parenchyma is homogeneous and within normal limits for attenuation and distribution of contrast enhancement. The ventricular system is non-dilated and symmetric.

HOSPITAL NAME

Southern Oregon
 Veterinary Specialty
 Center

The submandibular and medial retropharyngeal lymph nodes are small and elongated with a normal short-to-long-axis-ratio is < 0.5, the attenuation and contrast enhancement pattern is uniform.

COMPUTED TOMOGRAPHIC DIAGNOSIS

- Periodontal disease 109 & 302
- Periodontal granuloma 311
- Normal nasal cavity & nasopharynx

REFERRING VET

Rory Applegate

INTERPRETATION OF THE FINDINGS & FURTHER RECOMMENDATIONS

The CT study of the skull presents without abnormalities of the upper airway, depending on the presenting clinical signs non-specific rhinitis (e.g. lymphocytic plasmocytic, eosinophilic) might be a consideration here. There is no evidence of oro-nasal fistula formation. Rhinoscopy including biopsy has already been performed for further definition.

INVOICE

55381

DATE

11-26-22



PATIENT

Sierra Devall

SPECIES

Canine

BREED

Shepard Mix

SEX

Female

AGE

12

INTERPRETED BY

Sebastian Schaub, DVM
Dr. med. vet. DipECVDI

HOSPITAL NAME

Southern Oregon
Veterinary Specialty
Center

REFERRING VET

Rory Applegate

INVOICE

55381

DATE

11-26-22





PATIENT

Sierra Devall

SPECIES

Canine

BREED

Shepard Mix

SEX

Female

AGE

12

INTERPRETED BY

Sebastian Schaub, DVM
Dr. med. vet. DipECVDI

HOSPITAL NAME

Southern Oregon
Veterinary Specialty
Center

REFERRING VET

Rory Applegate

INVOICE

55381

DATE

11-26-22

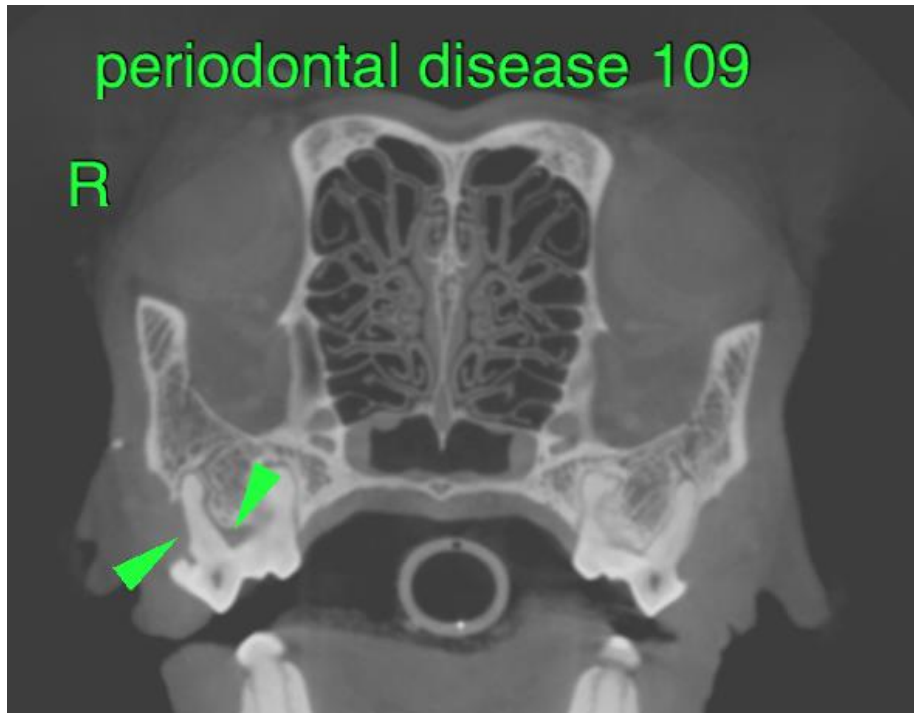

The information and recommendations provided are based on the images presented by the referring veterinarian/sonographer. No evaluation can be communicated regarding pathology that was not visible in the image/video clips provided.

Thank you for this referral. If the clinical or image interpretation does not parallel your findings or if I can be of any further assistance please contact me.

Sebastian Schaub, Sebastian Schaub, DVM, Dr. med. vet. DipECVDI
sebast.schaub@gmail.com