

**PATIENT**

Celeste Divagno

PRESENTING CLINICAL SIGNS

LAMENESS FOR 2 DAYS . NOT PUT ANY WEIGHT ON RIGHT HIND LEG FOR 2 DAYS. PAIN IS DETECTED WHILE STIFLE JOINT IS MANIPULATED . OBVIOUS DRAWER SIGN ON RIGHT SIDE STIFLE JOINT .

SPECIES

Canine

RADIOGRAPHIC STUDY OF THE STIFLE JOINTS

A complete set of radiographs the stifle joints is provided for review. Radiographs are provided in JPEG file format.

BREED

Maltese

RADIOGRAPHIC FINDINGS

The right stifle joint presents a mild to moderate intracapsular soft tissue swelling, distorting the infrapatellar fat pad. There is significant cranial subluxation of the right tibia. The osseous margins of the right stifle joint are smooth.

SEX

Male Neutered

The left stifle joint is within normal limits.

RADIOGRAPHIC DIAGNOSIS

- Right sided cranial tibial subluxation
- Articular swelling right stifle joint
- Normal left stifle joint

AGE

9 Years

INTERPRETED BY

Sebastian Schaub, DVM
Dr. med. vet. DipECVDI

INTERPRETATION OF THE FINDINGS & FURTHER RECOMMENDATIONS

The radiographic study is consistent with right sided failure of the cranial cruciate ligament ± meniscal pathology.

HOSPITAL NAME

Tenafly Vet Center

A positive drawer sign or tibial compression test (under general anesthesia) can be used to confirm the diagnosis and surgical intervention should be considered.

REFERRING VET

Kyoung Han

INVOICE

48595

DATE

11-26-21



PATIENT

Celeste Divagno

SPECIES

Canine

BREED

Maltese

SEX

Male Neutered

AGE

9 Years

INTERPRETED BY

Sebastian Schaub, DVM
Dr. med. vet. DipECVDI

HOSPITAL NAME

Tenafly Vet Center

REFERRING VET

Kyoung Han

INVOICE

48595

DATE

11-26-21

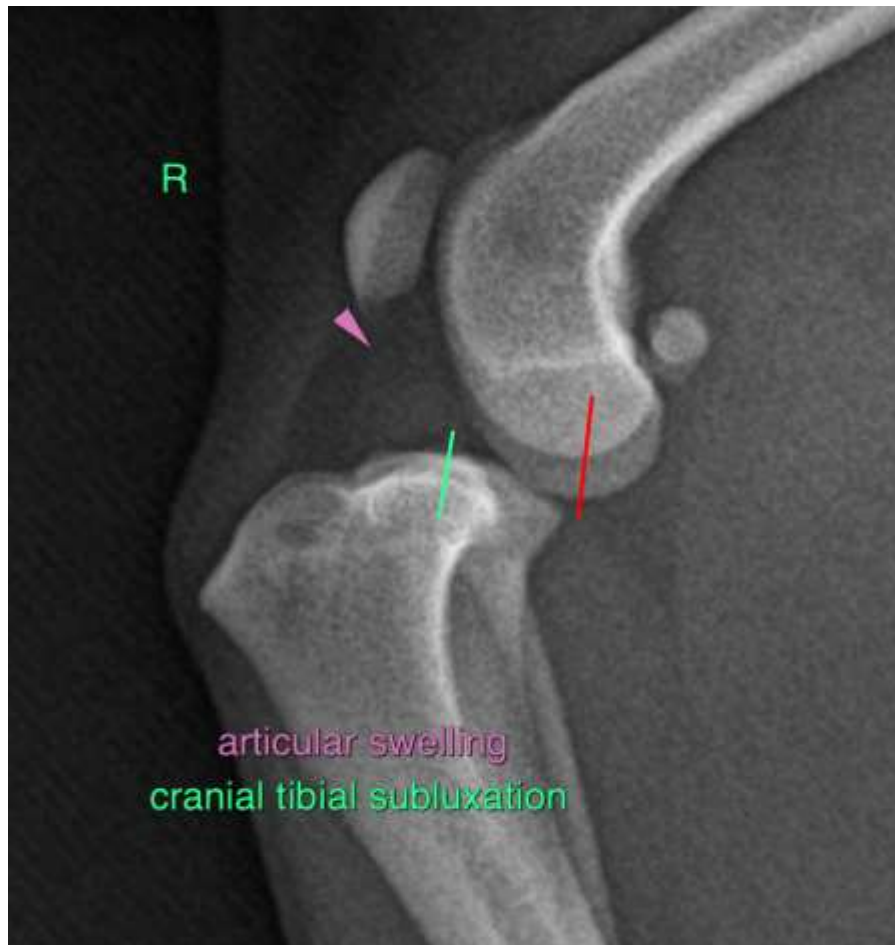

The information and recommendations provided are based on the images presented by the referring veterinarian. No evaluation can be communicated regarding pathology that was not visible in the image/video clips provided.

Thank you for this referral. If the clinical or image interpretation does not parallel your findings or if I can be of any further assistance please contact me.

Sebastian Schaub, Sebastian Schaub, DVM, Dr. med. vet. DipECVDI
sebast.schaub@gmail.com