

PATIENT

Tanzie Silver

SPECIES

Canine

BREED

Boxer

SEX

Spayed Female

AGE

4

WEIGHT

30.4kg

INTERPRETED BY

Sebastian Schaub, DVM
Dr. med. vet.
DipECVDI

IMAGING PERFORMED BY

Judith

HOSPITAL NAME

CARE Surgery Center

REFERRING VET

Dr. Bleakley

INVOICE

72766

DATE

11-25-25

PRESENTING CLINICAL SIGNS

Repeat CT after swelling reoccurred of the right Shoulder. Previous culture was negative but responded to antibiotics. Swelling returned shortly after antibiotics finished.

COMPUTED TOMOGRAPHY OF THE RIGHT BRACHIUM

A high resolution pre- and post-contrast CT study of the right brachium is provided for review.

COMPUTED TOMOGRAPHIC FINDINGS

Along the lateral aspect of the right brachium up to the cranial aspect of the right antebrachium, an ill-defined, uniform soft tissue attenuating and heterogeneous contrast enhancing swelling is seen. The distal two third of the soft tissue swelling presents a large parenchymal area with a heterogeneous contrast enhancement pattern and multiple peripheral tortuous vessels. The heterogeneous contrast enhancing swelling merges with the underlying brachial and antebrachial muscles and is extending caudoproximally up to the thoracic wall.

A generalized subcutaneous edematous swelling of the right front limb and axillary region is noted.

The right axillary lymph node is moderately enlarged, rounded, uniform soft tissue attenuating and contrast enhancing.

COMPUTED TOMOGRAPHIC DIAGNOSIS

- Local invasive growing soft tissue mass lateral aspect of the right brachium with progressive increased volume of the soft tissue component and multiple peripheral vessels
- Lymphadenopathy right axillary lymph node

INTERPRETATION OF THE FINDINGS & FURTHER RECOMMENDATIONS

The CT findings are supporting the diagnosis of primary underlying soft tissue neoplasm – the soft tissue component has increased in size in comparison to the preceding CT study of the right front limb. Biopsy of the mass would be ideal for confirmation & specification including FNA sampling of the right axillary lymph node.

If not done so yet, recommend full tumor staging.

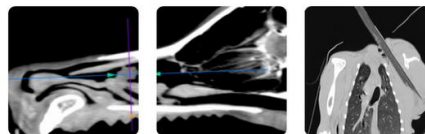

PATIENT

Tanzie Silver

SPECIES

Canine

BREED

Boxer

SEX

Spayed Female

AGE

4

WEIGHT

30.4kg

INTERPRETED BY

Sebastian Schaub, DVM
Dr. med. vet.
DipECVDI

IMAGING PERFORMED BY

Judith

HOSPITAL NAME

CARE Surgery Center

REFERRING VET

Dr. Bleakley

INVOICE

72766

DATE

11-25-25

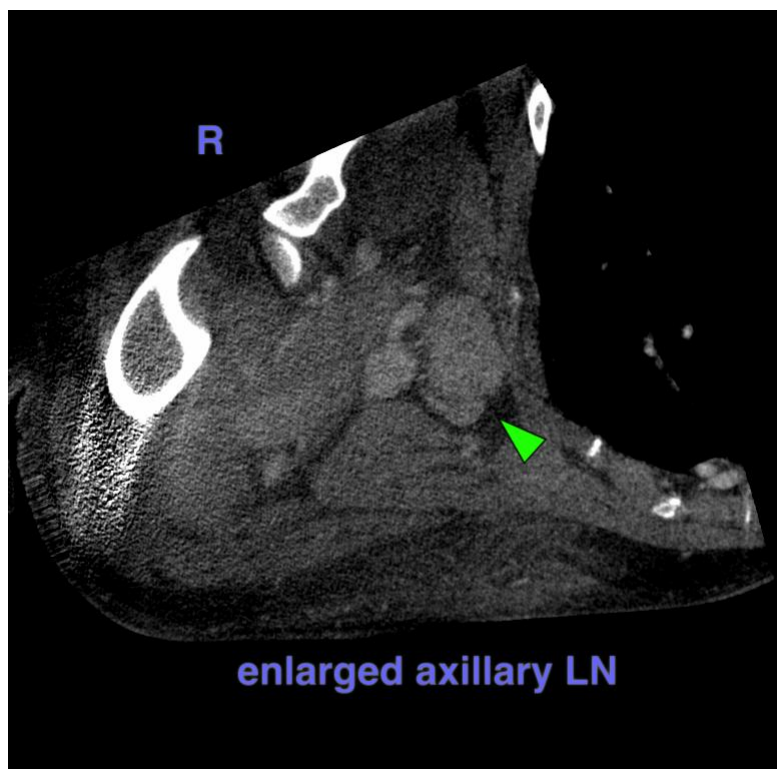
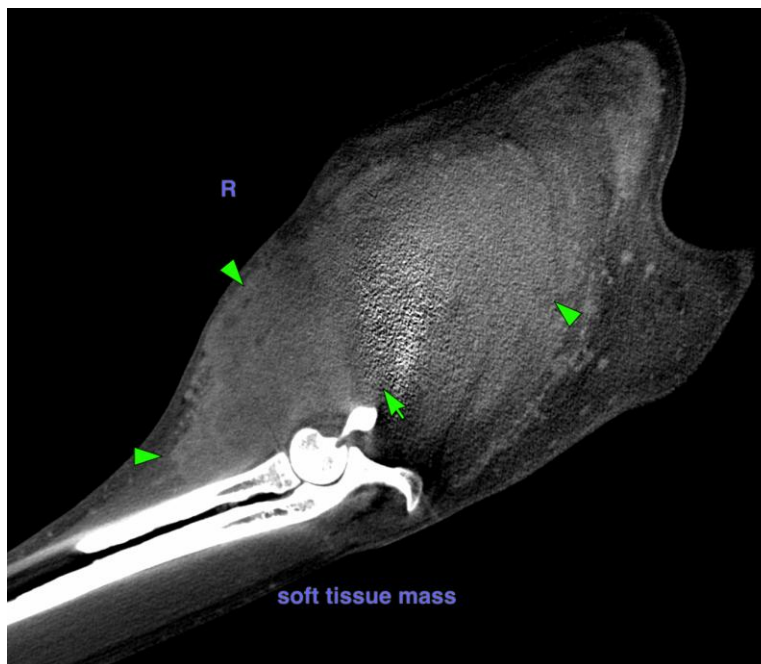

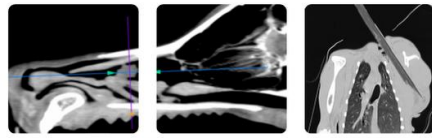

PATIENT

Tanzie Silver

SPECIES

Canine

BREED

Boxer

SEX

Spayed Female

AGE

4

WEIGHT

30.4kg

INTERPRETED BY

Sebastian Schaub, DVM
Dr. med. vet.
DipECVDI

IMAGING PERFORMED BY

Judith

HOSPITAL NAME

CARE Surgery Center

REFERRING VET

Dr. Bleakley

INVOICE

72766

DATE

11-25-25

The information and recommendations provided are based on the images presented by the referring veterinarian/sonographer. No evaluation can be communicated regarding pathology that was not visible in the image/video clips provided.

Thank you for this referral. If the clinical or image interpretation does not parallel your findings or if I can be of any further assistance please contact me.

Sebastian Schaub, Sebastian Schaub, DVM, Dr. med. vet. DipECVDI
info@sonopath.com