



PATIENT PRESENTING CLINICAL SIGNS

PATIENT Ellee Witkowicz
SPECIES Feline
History: Ellee was adopted Feb 4 2022. Ever since the owner has had her, she will go 48-72 hours without defecating. She also drops feces on occasion. It was suspected that these patterns were diet related so she was switched to Purina Gastro and fibre response kibble. However the defecation issues have not resolved. Since August Ellee has appeared more bloated and has gained about 8 lbs. She recently had an IM consult, where it was reported that she had poor anal tone and back pain. She sometimes seems stiff in the back legs. Current medications: Restorolax 1/4 tsp q12 on food
Abnormal PE/Chem/CBC/UA Results:

BREED MAGNETIC RESONANCE IMAGING OF THE THORACIC & LUMBAR SPINE

DMH T2&T1 (DIXON) weighted pre- and post-gadolinium sequence in multiple imaging planes are provided for review.

SEX MAGNETIC RESONANCE IMAGING FINDINGS

Spayed Female
AGE 3 Years
 The spinal cord along the thoracic and lumbar spine presents with the expected signal behavior and diameter. The osseous and soft tissue structures along the thoracic and lumbar spine present no abnormalities. In the transverse sequences wrap-around artefacts are seen within the epaxial musculature – suspect infusion line.

The sacrum and the cauda equina fibers present without abnormalities.

The descending colon is empty.

INTERPRETED BY

Sebastian Schaub,
 DVM Dr. med. vet.
 DipECVDI

MAGNETIC RESONANCE IMAGING DIAGNOSIS

- Normal thoracic & lumbar spine

HOSPITAL NAME

Animal Health
 Partners

INTERPRETATION OF THE FINDINGS & FURTHER RECOMMENDATIONS

The MR study of the thoracic and lumbar spine presents without abnormalities, explaining the described clinical signs. Rule out pathology of the myenteric plexus as cause for disturbed colonic motility as well.

REFERRING VET

Dr. Alison Little

INVOICE

18224

DATE

11/25/22



PATIENT

Ellee Witkowicz

SPECIES

Feline

BREED

DMH

SEX

Spayed Female

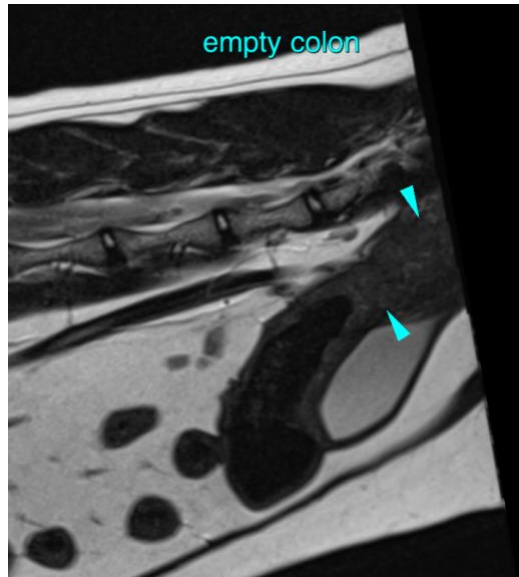

AGE

3 Years

The information and recommendations provided are based on the images presented by the referring veterinarian/sonographer. No evaluation can be communicated regarding pathology that was not visible in the image/video clips provided.

Thank you for this referral. If the clinical or image interpretation does not parallel your findings or if I can be of any further assistance please contact me.

INTERPRETED BY

Sebastian Schaub,
DVM Dr. med. vet.
DipECVDI

Sebastian Schaub, Sebastian Schaub, DVM, Dr. med. vet. DipECVDI
sebast.schaub@gmail.com

HOSPITAL NAME

Animal Health
Partners

REFERRING VET

Dr. Alison Little

INVOICE

18224

DATE

11/25/22