

PATIENT PRESENTING CLINICAL SIGNS

Gus Campbell Right forelimb lameness after physical activity- suspect elbow dysplasia and arthritis CT bilateral elbows - suspect bilateral medial coronoid fragments

SPECIES COMPUTED TOMOGRAPHIC STUDY OF THE FRONT LIMBS

Canine A plain CT study of the front limbs in a bone and soft tissue reconstruction is provided for review.

COMPUTED TOMOGRAPHIC FINDINGS

BREED

Lab

Both elbow joints present a moderate intracapsular soft tissue swelling. The periarticular bones of the elbow joints present moderate osteophyte new bone formation. The medial coronoid processes bilaterally present an irregular contour and an isolated osseous fragment is seen cranially in both elbow joints. The isolated osseous fragment in the right elbow joint is measuring 6.5 x 3.3 x 7.0 mm in size and in the left elbow joint 7.3 x 3.2 x 4.3 mm in size. The subchondral bone of the trochlea humeri opposing the medial coronoid process bilaterally presents a moderate sclerosis and mild irregular surface.

SEX

Male

In the proximal aspect of the right flexor muscles, small mineralizations are visible.

AGE

1 Year

COMPUTED TOMOGRAPHIC DIAGNOSIS

- Fragmented medial coronoid process (FCP) elbow joints bilaterally
- Contact lesion medial humeral condyle bilaterally
- Moderate degenerative osteoarthritis elbow joints bilaterally
- Articular swelling elbow joints bilaterally
- Potential flexor enthesopathy right elbow joint

INTERPRETED BY

Sebastian Schaub,
DVM Dr. med. vet.
DipECVDI

INTERPRETATION OF THE FINDINGS & FURTHER RECOMMENDATIONS

The findings are consistent with moderate chronic degenerative joint disease of both elbow joints due to a fragmented medial coronoid process.

HOSPITAL NAME

Animal Health
Partners

Arthroscopy is recommended to revise the elbow joints and remove the fragments of the medial coronoid process and prevent further damage.

REFERRING VET

Dr. Jeffery Biskup

INVOICE

33093

DATE

11/25/21

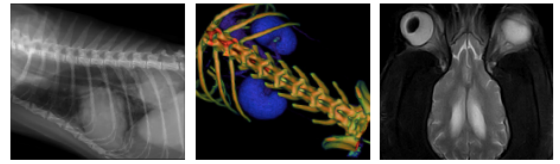

PATIENT

Gus Campbell

SPECIES

Canine

BREED

Lab

SEX

Male

AGE

1 Year

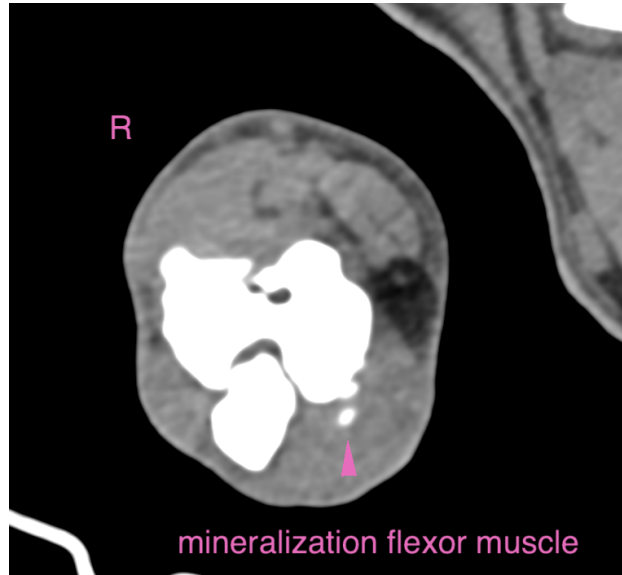

mineralization flexor muscle

INTERPRETED BY

Sebastian Schaub,
DVM Dr. med. vet.
DipECVDI

HOSPITAL NAME

Animal Health
Partners

REFERRING VET

Dr. Jeffery Biskup

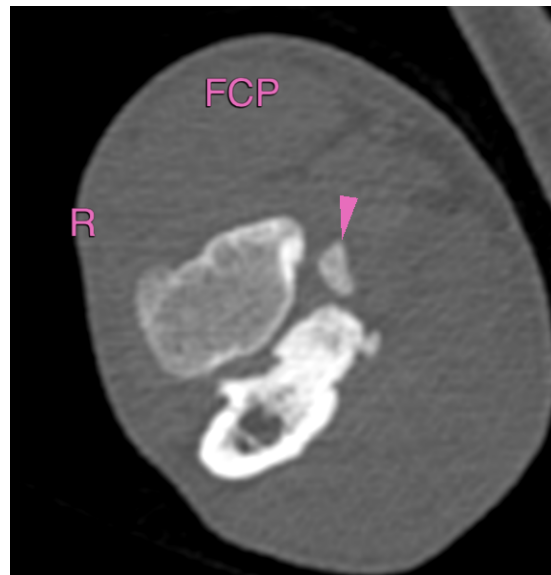

INVOICE

33093

DATE

11/25/21

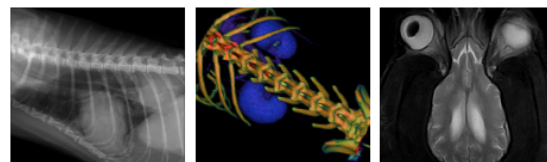

PATIENT

Gus Campbell

SPECIES

Canine

BREED

Lab

SEX

Male

AGE

1 Year

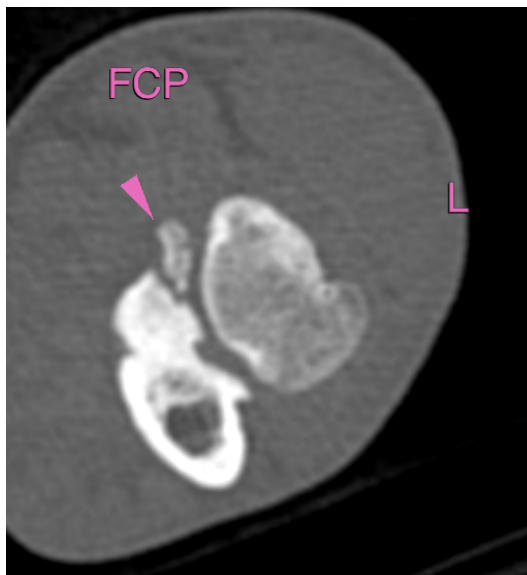

The information and recommendations provided are based on the images presented by the referring veterinarian. No evaluation can be communicated regarding pathology that was not visible in the image/video clips provided.

INTERPRETED BY

Sebastian Schaub,
DVM Dr. med. vet.
DipECVDI

Thank you for this referral. If the clinical or image interpretation does not parallel your findings or if I can be of any further assistance please contact me.

Sebastian Schaub, Sebastian Schaub, DVM, Dr. med. vet. DipECVDI
sebast.schaub@gmail.com

HOSPITAL NAME

Animal Health
Partners

REFERRING VET

Dr. Jeffery Biskup

INVOICE

33093

DATE

11/25/21