



PATIENT

Moka Brown

PRESENTING CLINICAL SIGNS

chronic history of left forelimb lameness - has been going on for a few years, but recently getting worse. Gets worse after exercise or after a period of rest. Mostly left forelimb, but sometimes right forelimb seems to be favored as well.

SPECIES

Canine

RADIOGRAPHIC STUDY OF THE SHOULDER & ELBOW JOINTS

A complete set of radiographs of the shoulder and elbow joints is provided for review.

BREED

Lab

RADIOGRAPHIC FINDINGS

Both shoulder joints present smooth osseous margins and no abnormalities of the surrounding soft tissue structures are appreciated.

The periarticular bones of both elbow joints present advanced osteophyte new bone formation. The contour of the medial coronoid process of both elbow joints cannot be delineated. A mild increased sclerosis is seen at the base of the medial coronoid process of both elbow joints

SEX

FS

RADIOGRAPHIC DIAGNOSIS

- Advanced degenerative osteoarthritis elbow joints bilaterally
- Coronoid disease elbow joints bilaterally
- Normal shoulder joints

AGE

5 Years

INTERPRETED BY

Sebastian Schaub, DVM
Dr. med. vet. DipECVDI

INTERPRETATION OF THE FINDINGS & FURTHER RECOMMENDATIONS

The radiographic study of the elbow joints is consistent with bilateral pathology of the medial coronoid process (e.g. FCP) with secondary degenerative joint disease of the elbow joints. A CT study might be considered for further workup and potential surgical planning.

HOSPITAL NAME

Balmy Beach Pet
Hospital

REFERRING VET

Dr. Singh

INVOICE

55361

DATE

11-24-22



PATIENT

Moka Brown

SPECIES

Canine

BREED

Lab

SEX

FS

AGE

5 Years

INTERPRETED BY

Sebastian Schaub, DVM
Dr. med. vet. DipECVDI

HOSPITAL NAME

Balmy Beach Pet
Hospital

REFERRING VET

Dr. Singh

INVOICE

55361

DATE

11-24-22

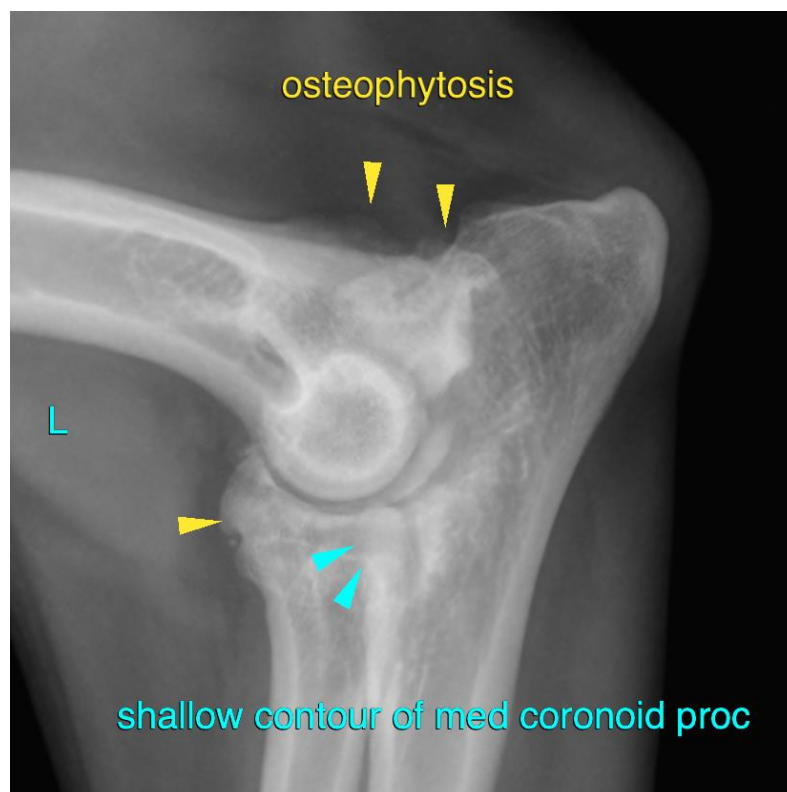
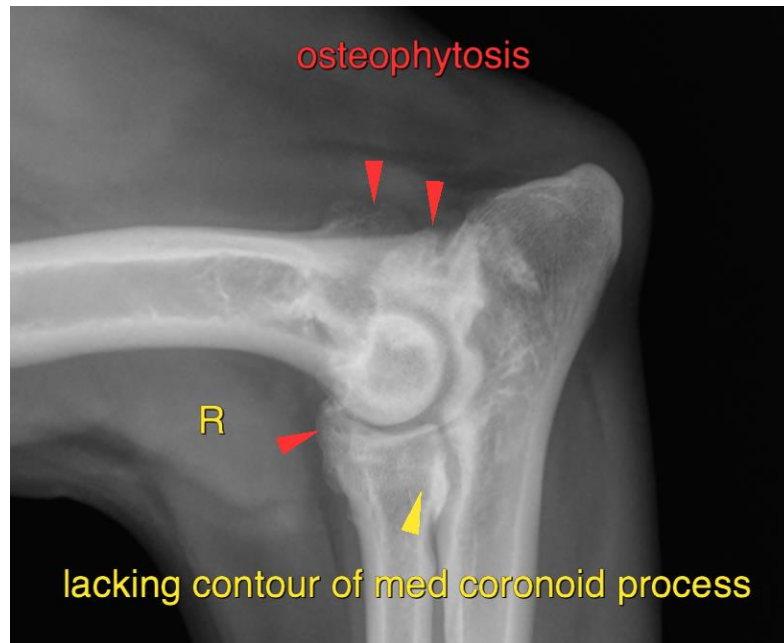



PATIENT

Moka Brown

SPECIES

Canine

The information and recommendations provided are based on the images presented by the referring veterinarian/sonographer. No evaluation can be communicated regarding pathology that was not visible in the image/video clips provided.

BREED

Lab

Thank you for this referral. If the clinical or image interpretation does not parallel your findings or if I can be of any further assistance please contact me.

Sebastian Schaub, Sebastian Schaub, DVM, Dr. med. vet. DipECVDI
sebast.schaub@gmail.com

SEX

FS

AGE

5 Years

INTERPRETED BY

Sebastian Schaub, DVM
Dr. med. vet. DipECVDI

HOSPITAL NAME

Balmy Beach Pet
Hospital

REFERRING VET

Dr. Singh

INVOICE

55361

DATE

11-24-22