



PATIENT

Max Berardi

PRESENTING CLINICAL SIGNS

Straining to pee bloody urine was blocked when trying to collect urine sample by catheter
Abnormal PE/Chem/CBC/UA Results: normal / distended abdomen

SPECIES

Canine

RADIOGRAPHIC STUDY OF THE ABDOMEN

Radiographs of the abdomen in three imaging planes are provided for review.

BREED

American Bulldog Mix

RADIOGRAPHIC FINDINGS

The surrounding bony structures are within normal limits.

No abnormalities of the extraabdominal soft tissues are noted. The abdominal wall is smooth and thin.

The serosal detail is maintained throughout the peritoneal and retroperitoneal space.

SEX

Male

The liver is appropriate in position, size and presents uniform opacity.

The splenic head is in the anticipated position and within normal limits for size and opacity. The splenic body and tail are considered normal for position, size, shape and opacity.

AGE

4 Years

Both kidneys are seen and present with normal size, shape, delineation and opacity. The urinary bladder is in its anticipated position. An innumerable amount of small (<3 mm) mineral opaque, roundish calculi is superimposed on the urinary bladder.

INTERPRETED BY

Sebastian Schaub, DVM
Dr. med. vet. DipECVDI

The stomach is in its anticipated position and presents normal content.

The small intestinal loops are of even diameter and non-dilated, a small amount of gas is seen within the small intestinal loops and considered within normal limits.

The colon is seen in the expected position and presents with appropriate content.

HOSPITAL NAME

St. Catherine's Animal
Hospital

RADIOGRAPHIC DIAGNOSIS

- Cystolithiasis

INTERPRETATION OF THE FINDINGS & FURTHER RECOMMENDATIONS

The cystolithiasis is a potential underlying cause for the presenting clinical signs. Recommend complementing workup by a lateral radiograph centered on the caudal abdomen with the legs pulled cranially to allow evaluation of the penile urethra and caudal urethral flexure without superimposition of the hind legs for radiopaque calculi potentially causing urethral obstruction – in the current radiographic study the hind limbs are superimposed on the caudal segment of the penile urethra that presents a subjective mild heterogeneity concerning for urethral calculi.

REFERRING VET

Dr. Jui Gokhale

INVOICE

55362

DATE

11-24-22



PATIENT

Max Berardi

SPECIES

Canine

BREED

American Bulldog Mix

SEX

Male

AGE

4 Years

INTERPRETED BY

Sebastian Schaub, DVM
Dr. med. vet. DipECVDI

HOSPITAL NAME

St. Catherine's Animal
Hospital

REFERRING VET

Dr. Jui Gokhale

INVOICE

55362

DATE

11-24-22

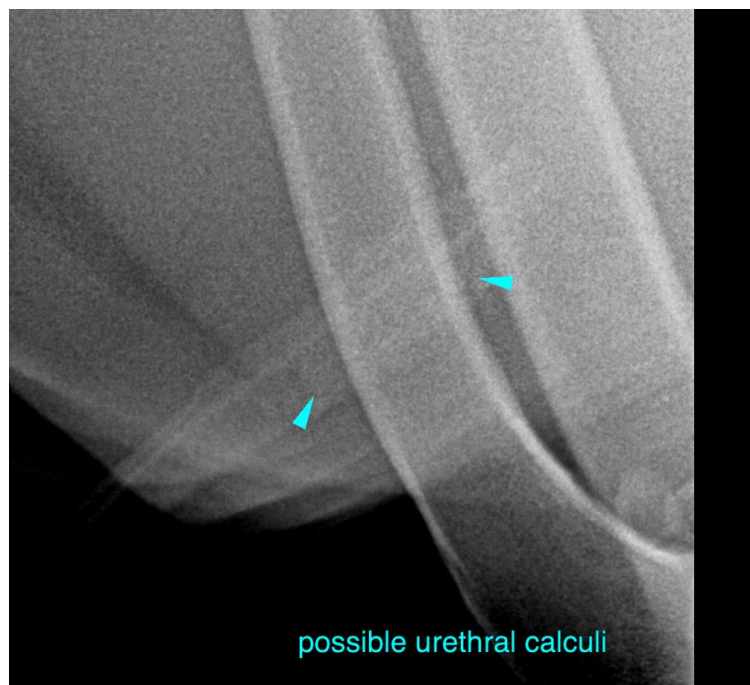
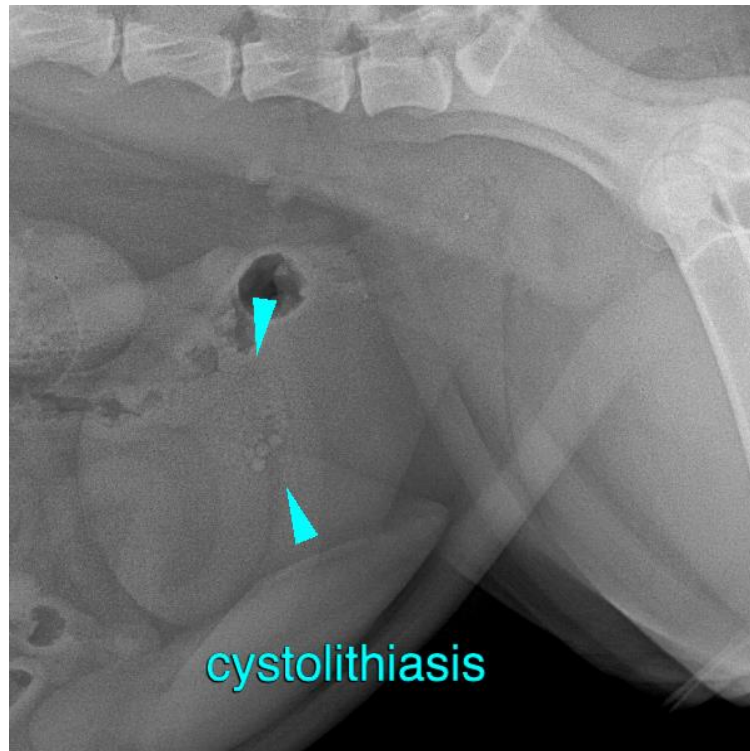



PATIENT

Max Berardi

The information and recommendations provided are based on the images presented by the referring veterinarian/sonographer. No evaluation can be communicated regarding pathology that was not visible in the image/video clips provided.

SPECIES

Canine

Thank you for this referral. If the clinical or image interpretation does not parallel your findings or if I can be of any further assistance please contact me.

BREED

American Bulldog Mix

Sebastian Schaub, Sebastian Schaub, DVM, Dr. med. vet. DipECVDI
sebast.schaub@gmail.com

SEX

Male

AGE

4 Years

INTERPRETED BY

Sebastian Schaub, DVM
Dr. med. vet. DipECVDI

HOSPITAL NAME

St. Catherine's Animal
Hospital

REFERRING VET

Dr. Jui Gokhale

INVOICE

55362

DATE

11-24-22