PATIENT PRESENTING CLINICAL SIGNS

Snickers Herley 5x6x5 cm. mass Left perineal region - firmly attached. 2 week duration. R/O Sarcoma

COMPUTED TOMOGRAPHIC STUDY OF THE ABDOMEN
SPECIES

A high resolution pre- and post-contrast CT study of the abdomen is provided for review.

Canine

COMPUTED TOMOGRAPHIC FINDINGS
BREED

The serosal fat presents normal attenuation behavior. There is no evidence of peritoneal effusion or peritonitis.

Beagle X

Both kidneys present within normal limits for size, shape and organ architecture. After contrast administration a bilaterally symmetric and uniform nephro- and pyelogram is noted.

SEX

The adrenal glands are within normal limits for size, shape and organ architecture.

Neutered Male

Both liver and spleen present with normal shape, even surface, uniformly attenuating parenchyma and homogeneous contrast enhancement, unremarkable.

AGE

The portal vein presents a normal order of its tributary veins and intrahepatic branching. No abnormal vessel is noted inside and outside of the liver parenchyma.

11 Years

The pancreas is evenly contoured, the pancreatic parenchyma is homogeneous and presents uniform contrast enhancement.

INTERPRETED BY

The position, delineation, wall and content of the gastrointestinal tract are considered within normal limits throughout.

Sebastian Schaub,
 DVM Dr. med. vet.
 DipECVDI

In the left aspect of the pelvic canal, a well-defined fusiform shaped, uniform fat attenuating mass is visible, presenting a thin contrast enhancing capsule. The fat-attenuating mass is extending over the complete length of the vertebral canal and is measuring approximately. 3.6 x 4.3 x 11.5 cm in size and is displacing the right. The rectum is distorted by the mass effect. The lipoma is caused mild bulging of the left perineal region.

HOSPITAL NAME

Animal Surgical
 Center

Multiple small lipomas are seen along the abdominal wall. Both coxofemoral joints present moderate osteophyte new bone formation. A small lipoma is seen within the right tensor fasciae latae muscle.

REFERRING VET

Dr. Tomas Infernuso

COMPUTED TOMOGRAPHIC DIAGNOSIS

- Lipoma left aspect of pelvic canal with mass effect on the rectum
- Intramuscular lipoma right tensor fasciae latae muscle
- Multiple lipomas along abdominal wall
- Degenerative osteoarthritis coxofemoral joints bilaterally, R>L

INVOICE

30084

INTERPRETATION OF THE FINDINGS & FURTHER RECOMMENDATIONS
DATE

The findings are consistent with a lipoma in the left aspect of the pelvic canal, protruding into the perineal region. Surgical excision of the lipoma appears feasible, care should be taken to avoid damage to the sciatic nerve running in the left dorsolateral aspect of the mass.

11/24/21

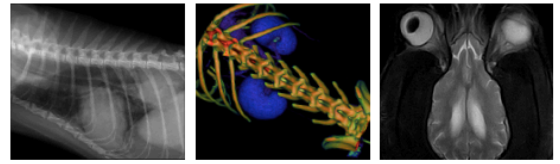

PATIENT

Snickers Herley

SPECIES

Canine

BREED

Beagle X

SEX

Neutered Male

AGE

11 Years

INTERPRETED BY

Sebastian Schaub,
DVM Dr. med. vet.
DipECVDI

HOSPITAL NAME

Animal Surgical
Center

REFERRING VET

Dr. Tomas Infernuso

INVOICE

30084

DATE

11/24/21

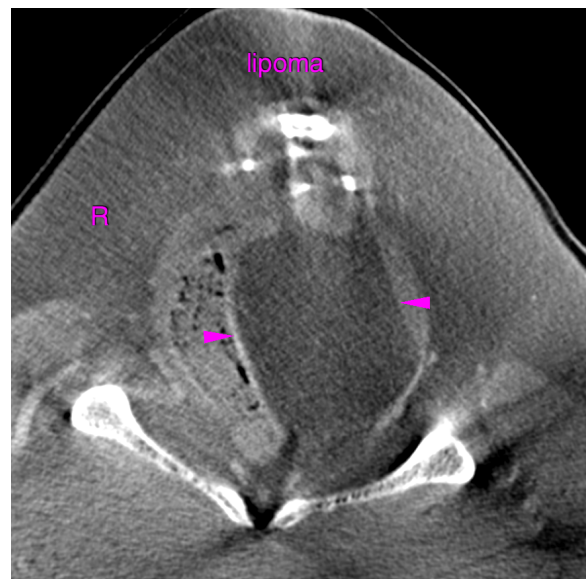
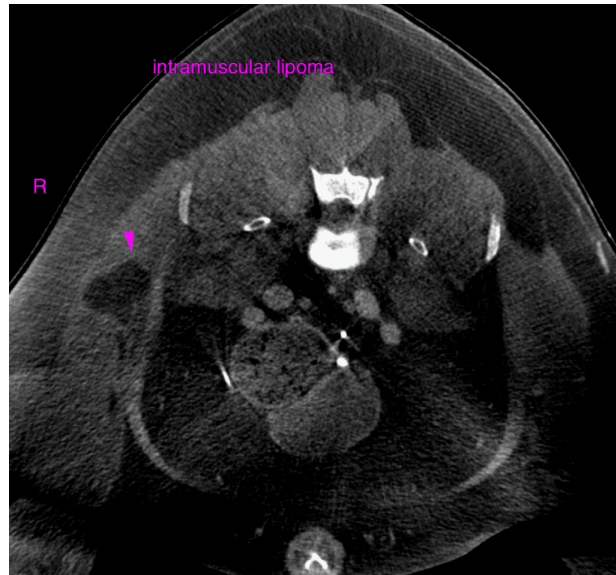

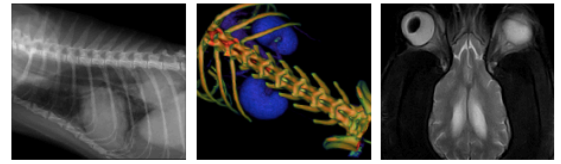

PATIENT

Snickers Herley

SPECIES

Canine

BREED

Beagle X

SEX

Neutered Male

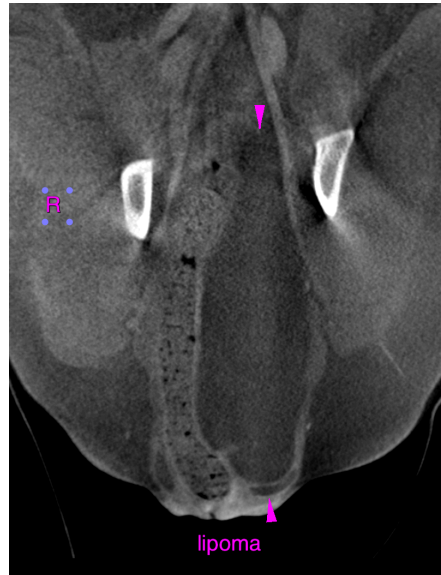

AGE

11 Years

The information and recommendations provided are based on the images presented by the referring veterinarian. No evaluation can be communicated regarding pathology that was not visible in the image/video clips provided.

INTERPRETED BY

Sebastian Schaub,
DVM Dr. med. vet.
DipECVDI

Thank you for this referral. If the clinical or image interpretation does not parallel your findings or if I can be of any further assistance please contact me.

Sebastian Schaub, Sebastian Schaub, DVM, Dr. med. vet. DipECVDI
sebast.schaub@gmail.com

HOSPITAL NAME

Animal Surgical
Center

REFERRING VET

Dr. Tomas Infernuso

INVOICE

30084

DATE

11/24/21