



PATIENT PRESENTING CLINICAL SIGNS

PATIENT Greta Solomon
PRESENTING CLINICAL SIGNS History: Historically has never wanted to jump. She is slow and stiff when getting up from laying down, and will bunny hop when she runs. Generally, she does not have exercise intolerance. Painful on extension of hips during physical exam.

SPECIES Abnormal PE/Chem/CBC/UA Results:

Canine RADIOGRAPHIC STUDY OF THE LUMBAR SPINE AND PELVIS

Radiographs of the lumbar spine and pelvis in two imaging planes are provided for review.

BREED RADIOGRAPHIC FINDINGS

BREED Husky Mix
RADIOGRAPHIC FINDINGS The osseous and surrounding soft tissue structures of the lumbar spine are within normal limits. The spinous process of S1 is not fused with the spinous process of S1.

SEX Spayed Female
SEX The osseous and surrounding soft tissue structures of the pelvis are within normal limits. The coxofemoral joints present smooth osseous margins and a congruent joint space.

AGE The volume of the soft tissue shadow of the right thigh musculature is mildly decreased.

5 Years 2 Months RADIOGRAPHIC DIAGNOSIS

- Suspect disuse atrophy right thigh musculature
- Lumbosacral transitional vertebra type I
- Normal lumbar spine
- Normal coxofemoral joints

INTERPRETED BY

Sebastian Schaub,
DVM Dr. med. vet.
DipECVDI

INTERPRETATION OF THE FINDINGS & FURTHER RECOMMENDATIONS

HOSPITAL NAME

Tahoe Integrative VC

There are no abnormalities, explaining the described clinical. Signs the volume of the right thigh musculature is reduced and both orthopedic disease of the distal aspects of the hind limb and neurological causes should be ruled out.

REFERRING VET

Dr. Wendy Robinson

INVOICE

12677

DATE

11/24/21



PATIENT

Greta Solomon

SPECIES

Canine

BREED

Husky Mix

SEX

Spayed Female

AGE

5 Years 2 Months

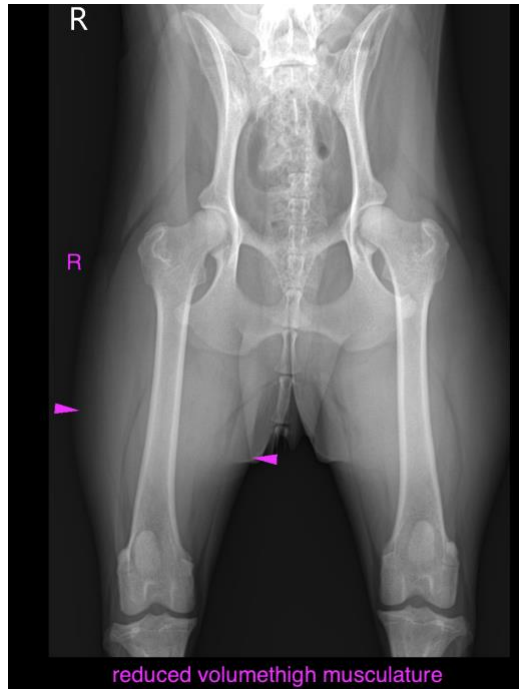

The information and recommendations provided are based on the images presented by the referring veterinarian. No evaluation can be communicated regarding pathology that was not visible in the image/video clips provided.

INTERPRETED BY

Sebastian Schaub,
DVM Dr. med. vet.
DipECVDI

Thank you for this referral. If the clinical or image interpretation does not parallel your findings or if I can be of any further assistance please contact me.

Sebastian Schaub, Sebastian Schaub, DVM, Dr. med. vet. DipECVDI
sebast.schaub@gmail.com

HOSPITAL NAME

Tahoe Integrative VC

REFERRING VET

Dr. Wendy Robinson

INVOICE

12677

DATE

11/24/21