



**PATIENT PRESENTING CLINICAL SIGNS**

**Bucky Napoleon** History: Reason for Visit: LIMPING LEFT FRONT History: 10YR OLD NEUTERED BASSET HOUND PRESENTED FOR LIMPING ON THE LEFT FRONT LEG. PET BEGAN HOLDING IT UP ON MONDAY BUT IS NOW PUTTING PRESSURE ON IT. ALSO NOTED 3 LUMPS 1) TOP OF HEAD 2)LEFT SIDE BODY 3)RIGHT FRONT CHEST

**SPECIES**

**Canine** Abnormal PE/Chem/CBC/UA Results: Hydration: Appropriately hydrated Mentation: BAR EENT: No nasal discharge; clear no discharge OU; clean no exudate AU; No cough on tracheal palpation. Oral Cavity: No dental tartar present Lymph Nodes: Symmetrical, no changes in size, shape, consistency

**BREED**

**Mixed**

Skin: Good hair coat, no signs of ectoparasites. Haired SQ masses on dorsal thorax (soft, freely movable, round, ~2.5 cm), L shoulder (firm, ~2 cm), and L lateral abdomen/dorsum (firm, ~1.5 cm) CV/Respiratory: No murmur/arrhythmia or crackles/wheezing auscultated. Synchronous pulses, normal rate. Normal bronchovesicular sounds. Abd/GI: Soft non painful abdomen, no organomegaly, no abnormalities on abdominal palpation Uro/Perineum: N Musculoskeletal:

**SEX**

**Neutered Male**

Limping on LF paw. P painful on palpation of digit 3 on LF paw. Rest WNL. BCS 5/9 Neurological: Appropriate

**RADIOGRAPHIC STUDY OF THE FRONT PAWS**

**AGE**

Radiographs of the front paws in two imaging planes are provided for review.

10 Years 3 Months

**RADIOGRAPHIC FINDINGS**

**INTERPRETED BY**

The metacarpophalangeal joints of the left 2<sup>nd</sup> to 4<sup>th</sup> phalanx and the right 2<sup>nd</sup> and 3<sup>rd</sup> phalanx present mild to moderate osteophyte new bone formation.

Sebastian Schaub,  
DVM Dr. med. vet.  
DipECVDI

The remainder of the osseous structures of the front paws are within normal limits. The surrounding soft tissue structures present no abnormalities.

**HOSPITAL NAME**

The nails of the front paws are generalized elongated.

DPC Veterinary H

**RADIOGRAPHIC DIAGNOSIS**

- Degenerative joint disease multiple metacarpophalangeal joints front paws bilaterally, see above

**REFERRING VET**

Dr. White

**INTERPRETATION OF THE FINDINGS & FURTHER RECOMMENDATIONS**

The degenerative joint disease of the metacarpophalangeal joints might be a source for lameness. No additional abnormalities or signs for pathological soft tissue swelling are appreciated.

**INVOICE**

12680

**DATE**

11/24/21



**PATIENT**

Bucky Napoleon

**SPECIES**

Canine

**BREED**

Mixed

**SEX**

Neutered Male

**AGE**

10 Years 3 Months

**INTERPRETED BY**

Sebastian Schaub,  
DVM Dr. med. vet.  
DipECVDI

**HOSPITAL NAME**

DPC Veterinary H

**REFERRING VET**

Dr. White

**INVOICE**

12680

**DATE**

11/24/21

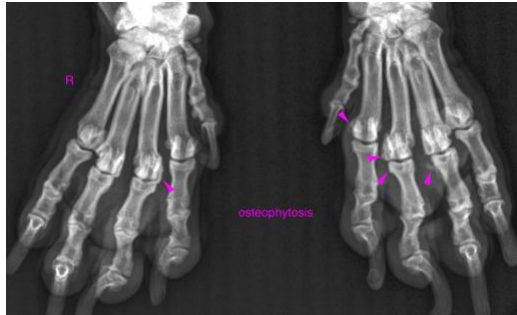

**The information and recommendations provided are based on the images presented by the referring veterinarian. No evaluation can be communicated regarding pathology that was not visible in the image/video clips provided.**

Thank you for this referral. If the clinical or image interpretation does not parallel your findings or if I can be of any further assistance please contact me.

**Sebastian Schaub**, Sebastian Schaub, DVM, Dr. med. vet. DipECVDI  
sebast.schaub@gmail.com