



PATIENT PRESENTING CLINICAL SIGNS

Kirby Steiner Mass OD, nasal discharge

COMPUTED TOMOGRAPHY OF THE SKULL

SPECIES A high resolution pre- and post-contrast CT study of the skull is provided for review.

Feline COMPUTED TOMOGRAPHIC FINDINGS

Triadan 203 is absent.

BREED The nasal cavity, R>>L, is occupied by soft tissue attenuating and mild heterogeneous contrast enhancing, expansile soft tissue material. Advanced destruction of the right nasal conchal & turbinate structures is appreciated. The right maxillary bone and the right palatine bone – including the perpendicular plate – present permeative osteolytic lesions and the nasal mass is protruding into the subcutaneous tissue and the right orbit. The right ocular bulb is deviated rostrally and laterally by the mass effect. Osteolysis of the cribriform plate is noted, the most rostral segment of the falx cerebri is deviated to the left. The frontal sinuses are filled with gravity dependent, fluid attenuating material, R>L.

DSH

SEX Neutered Male

AGE Both temporomandibular joints present congruent joint spaces with even subchondral bone surfaces and are considered within normal limits.

9 Years, 7 Months Both tympanic bullae are aerated, the mucosal lining is not seen, the bony wall is smooth and thin. The external ear canals are within normal limits.

INTERPRETED BY

Sebastian Schaub, DVM
Dr. med. vet. DipECVDI

COMPUTED TOMOGRAPHIC DIAGNOSIS

- Biologically aggressive right nasal soft tissue mass with polyostotic aggressive osteolytic lesions and perforation of the cranial fossa
- Secondary right sided exophthalmos
- Lymphadenopathy mandibular lymph nodes
- Absent triadan 203

HOSPITAL NAME

Mobile Pet Imaging

REFERRING VET INTERPRETATION OF THE FINDINGS & FURTHER RECOMMENDATIONS

Meaux The CT study is consistent with a biologically aggressive primary nasal soft tissue neoplasm invading the rostral cranial fossa and the right orbit. Differentials include adenocarcinoma, squamous cell carcinoma, transitional cell carcinoma, lymphosarcoma, other. FNA sampling of the subcutaneous swelling can be performed as advanced diagnostic test. Based on the results of the advanced diagnostic tests, the chances of radiation therapy can be discussed with oncologist.

INVOICE

55342 Recommend complementing full tumor staging by FNA sampling of the mandibular lymph nodes and thoracic radiographs.

DATE

11-23-22



PATIENT

Kirby Steiner

SPECIES

Feline

BREED

DSH

SEX

Neutered Male

AGE

9 Years, 7 Months

INTERPRETED BY

Sebastian Schaub, DVM
Dr. med. vet. DipECVDI

HOSPITAL NAME

Mobile Pet Imaging

REFERRING VET

Meaux

INVOICE

55342

DATE

11-23-22

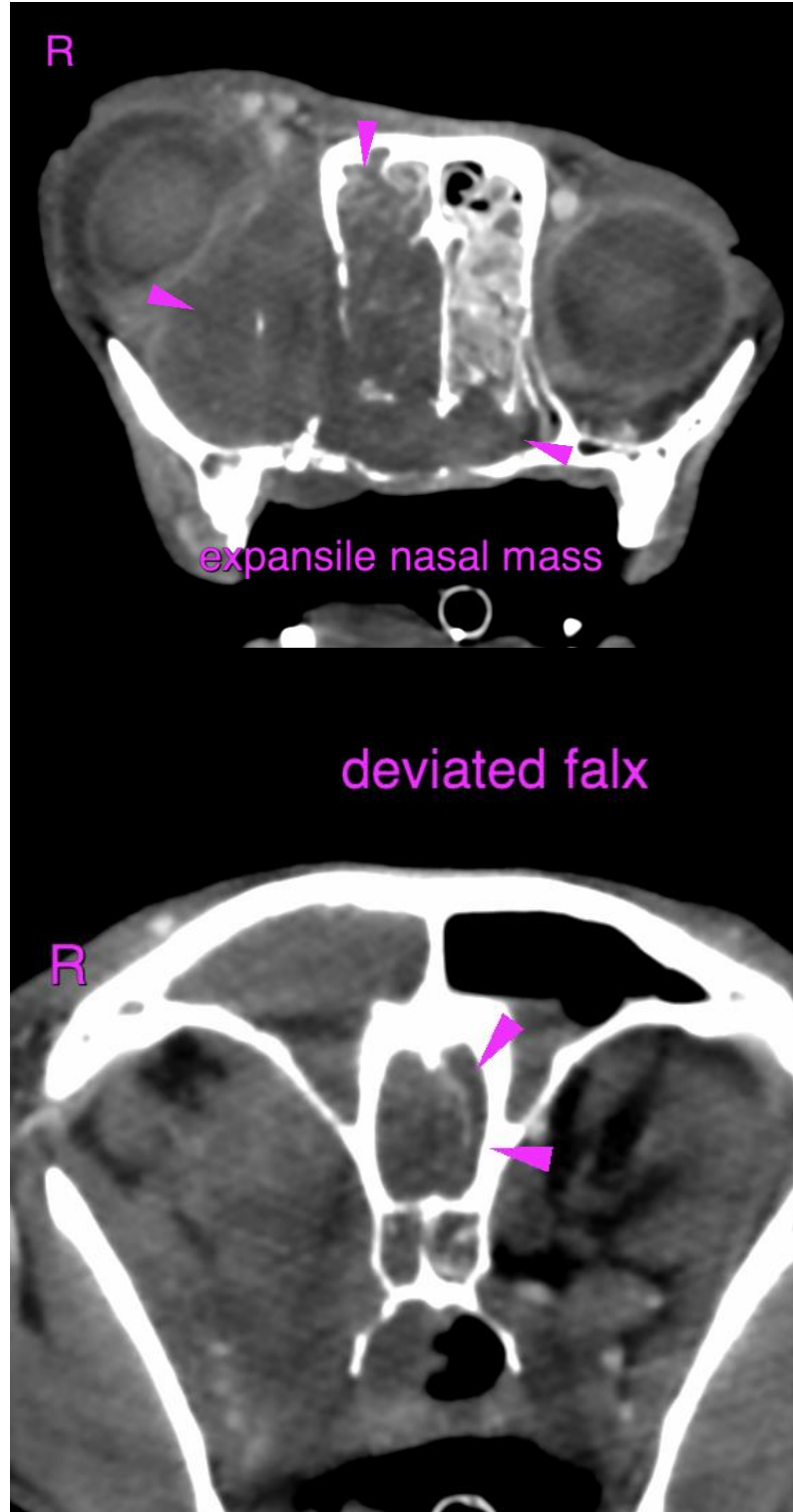



PATIENT

Kirby Steiner

The information and recommendations provided are based on the images presented by the referring veterinarian/sonographer. No evaluation can be communicated regarding pathology that was not visible in the image/video clips provided.

SPECIES

Feline

Thank you for this referral. If the clinical or image interpretation does not parallel your findings or if I can be of any further assistance please contact me.

BREED

DSH

Sebastian Schaub, Sebastian Schaub, DVM, Dr. med. vet. DipECVDI
sebast.schaub@gmail.com

SEX

Neutered Male

AGE

9 Years, 7 Months

INTERPRETED BY

Sebastian Schaub, DVM
Dr. med. vet. DipECVDI

HOSPITAL NAME

Mobile Pet Imaging

REFERRING VET

Meaux

INVOICE

55342

DATE

11-23-22