



**PATIENT PRESENTING CLINICAL SIGNS**

Elisita Hermida Nasal discharge.

**COMPUTED TOMOGRAPHY OF THE SKULL**

**SPECIES** A high resolution plain CT study of the skull is provided for review.

Canine **COMPUTED TOMOGRAPHIC FINDINGS**

**BREED** Triadan 106, 110, 210, 301, 302, 306-308, 311, 401, 402, 410 and 411 are absent. Triadan 109 presents a moderate widening of the periodontal space. The remaining teeth present evidence of generalized mild periodontal disease.

Chihuahua Mix The right nasal cavity is occupied by soft tissue attenuating material and multifocal zones of hyperostosis of the turbinate structures is appreciated. In the rostral segment of the right nasal cavity, a hyperattenuating irregular shaped body is seen, measuring up to 4 mm in size. Mild consolidation of the left ventral nasal meatus is appreciated.

**SEX**

Spayed Female Both temporomandibular joints present congruent joint spaces with even subchondral bone surfaces and are considered within normal limits.

**AGE** Both tympanic bullae are aerated, the mucosal lining is not seen, the bony wall is smooth and thin. The external ear canals are within normal limits.

13 Years Incomplete ossification of the sutures of the calvarium is appreciated.

The submandibular and medial retropharyngeal lymph nodes are small and elongated with a normal short-to-long-axis-ratio is < 0.5, the attenuation pattern is uniform.

**INTERPRETED BY**

Sebastian Schaub, DVM  
Dr. med. vet. DipECVDI

**COMPUTED TOMOGRAPHIC DIAGNOSIS**

- Right sided nasal soft tissue consolidation with possible rhinolith and osseous turbinate hyperplasia
- Generalized periodontal disease, no sign of oronasal fistula formation
- Multiple absent teeth

**HOSPITAL NAME**

Mobile Pet Imaging

**INTERPRETATION OF THE FINDINGS & FURTHER RECOMMENDATIONS**

**REFERRING VET** The soft tissue material in the right nasal cavity can present exudate due to rhinitis with a potential rhinolith as potential infectious nidus. Differentials include low malignant nasal neoplasia, mycotic granuloma or rare nasal inflammatory adenomatoid polyp.

Meaux

**INVOICE**

55349

**DATE**

11-23-22

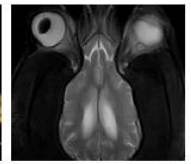
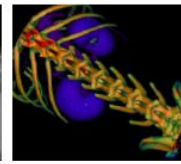
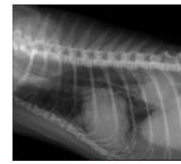

**PATIENT**

Elisita Hermida

**SPECIES**

Canine

**BREED**

Chihuahua Mix

**SEX**

Spayed Female

**AGE**

13 Years

**INTERPRETED BY**

Sebastian Schaub, DVM  
Dr. med. vet. DipECVDI

**HOSPITAL NAME**

Mobile Pet Imaging

**REFERRING VET**

Meaux

**INVOICE**

55349

**DATE**

11-23-22

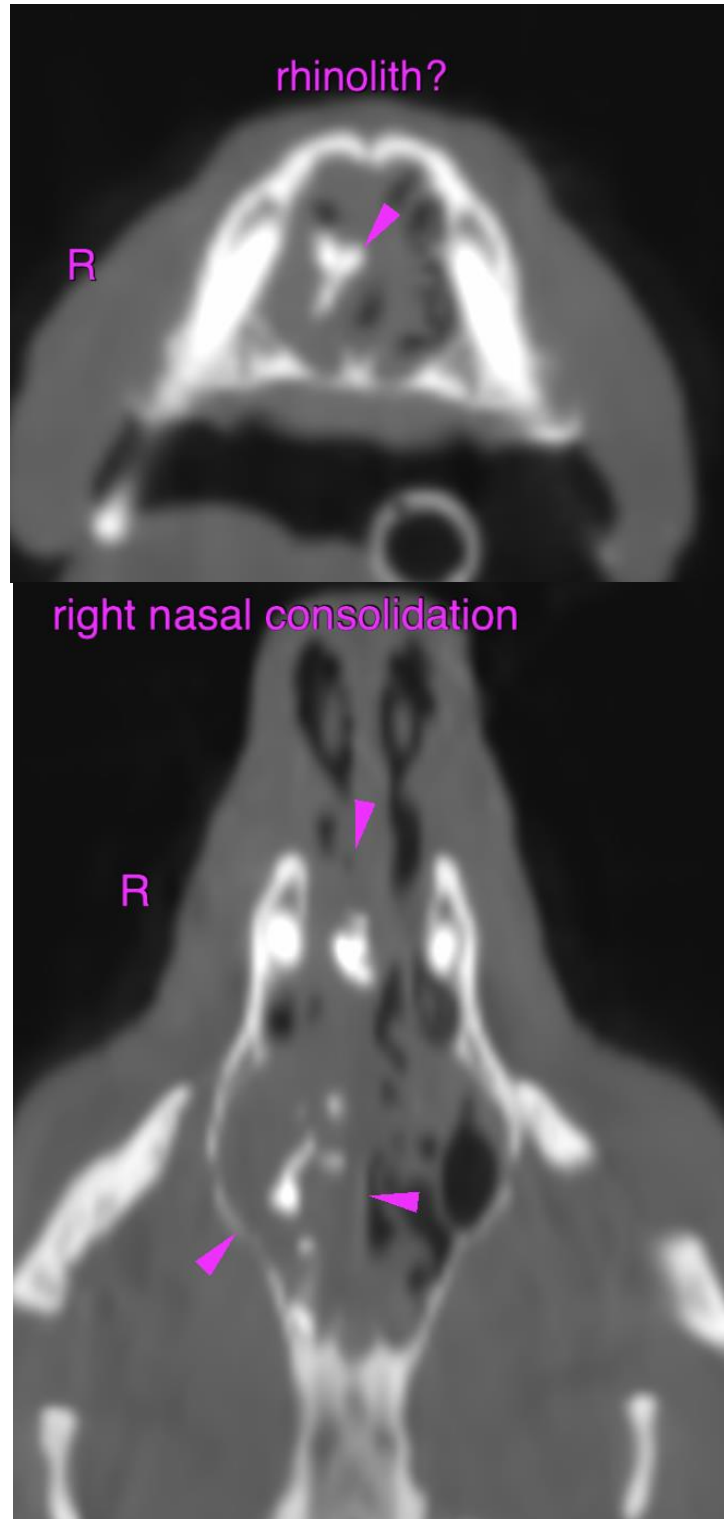



**PATIENT**

Elisita Hermida

**SPECIES**

Canine

The information and recommendations provided are based on the images presented by the referring veterinarian/sonographer. No evaluation can be communicated regarding pathology that was not visible in the image/video clips provided.

**BREED**

Chihuahua Mix

Thank you for this referral. If the clinical or image interpretation does not parallel your findings or if I can be of any further assistance please contact me.

**Sebastian Schaub**, Sebastian Schaub, DVM, Dr. med. vet. DipECVDI  
sebast.schaub@gmail.com

**SEX**

Spayed Female

**AGE**

13 Years

**INTERPRETED BY**

Sebastian Schaub, DVM  
Dr. med. vet. DipECVDI

**HOSPITAL NAME**

Mobile Pet Imaging

**REFERRING VET**

Meaux

**INVOICE**

55349

**DATE**

11-23-22