



PATIENT

Rhia Townsend

PRESENTING CLINICAL SIGNS

Mass on the right ischial tuberosity. Appears cystic in nature.

SPECIES

Canine

COMPUTED TOMOGRAPHY OF THE THORAX AND ABDOMEN

A pre- and post-contrast CT study of the abdomen and a post-contrast CT study of the thorax in a soft tissue, bone and lung reconstruction are provided for review.

BREED

Great Dane

COMPUTED TOMOGRAPHIC FINDINGS

Thorax

Multifocal mild spondylosis formation is seen along the thoracic spine. The facet joints T10/T11 present moderate osteophyte formation.

SEX

FS

The sternal, cranial mediastinal and tracheobronchial lymph nodes are small elongated with a normal short-to-long-axis-ratio is < 0.5, the attenuation and contrast enhancement pattern is uniform and considered within normal limits.

AGE

3.5 Years

The cardiovascular structures including the pulmonary vasculature are within normal limits.

The bronchial tree presents with regular branching and tapers uniformly towards the periphery as expected, the bronchial walls are thin and smooth. The bronchus-to-artery ratio is within normal limits.

INTERPRETED BY

Sebastian Schaub, DVM
Dr. med. vet. DipECVDI

The lung parenchyma presents the expected architecture and attenuation behavior.

Small incidental gas pockets are seen within the esophageal lumen, there is no evidence of abnormal dilation.

HOSPITAL NAME

Animal Health
Partners

Abdomen

The serosal fat presents normal attenuation behavior. There is no evidence of peritoneal effusion or peritonitis.

REFERRING VET

Debbie Reynolds

Both kidneys present within normal limits for size, shape and organ architecture. After contrast administration a bilaterally symmetric and uniform nephro- and pyelogram is noted.

The adrenal glands are within normal limits for size, shape and organ architecture.

INVOICE

48577

Both liver and spleen present with normal shape, even surface, uniformly attenuating parenchyma and homogeneous contrast enhancement, unremarkable.

The portal vein presents a normal order of its tributary veins and intrahepatic branching. No abnormal vessel is noted inside and outside of the liver parenchyma.

DATE

11-23-21

The pancreas is evenly contoured, the pancreatic parenchyma is homogeneous and presents uniform contrast enhancement.

The position, delineation, wall and content of the gastrointestinal tract are considered within



PATIENT normal limits throughout.

Rhia Townsend Dorsal to the right ischial tuberosity, a well-defined, roundish, uniform soft tissue attenuating and peripheral contrast enhancing mass, measuring 3.5 cm in size is visible. The underlying bone presents no abnormalities, the small irregularities seen are present bilaterally and considered normal.

SPECIES

Canine The periarticular bones of both stifle joints present moderate osteophyte new bone formation. The joint capsule of both stifle joints is moderately thickened and bilateral moderate joint effusion of the stifle joints is noted. A surgical implant - suspect TPLO plate - is visible at the medioproximal aspect of the right tibia.

BREED

Great Dane

COMPUTED TOMOGRAPHIC DIAGNOSIS

- Soft tissue mass proximal to right tibial tuberosity, possibly cavitated
- Degenerative osteoarthritis stifle joints bilaterally with synovialitis and joint effusion
- Suspect history of right sided TPLO
- Normal abdomen
- Normal thorax but mild spondylosis formation; no evidence of pulmonary metastatic disease

SEX

FS

AGE

3.5 Years

INTERPRETATION OF THE FINDINGS & FURTHER RECOMMENDATIONS

The small mass proximal to the right ischial tuberosity is not specific and can present bursitis of a synovial bursa, cyst mass originating from the cutaneous structures, small abscess or neoplasia. Complete surgical excision of the mass appears feasible, there is no evidence of invasive growth. FNA sampling might be used prior to surgical intervention for further definition.

INTERPRETED BY

Sebastian Schaub, DVM
Dr. med. vet. DipECVDI

HOSPITAL NAME

Animal Health Partners

REFERRING VET

Debbie Reynolds

INVOICE

48577

DATE

11-23-21

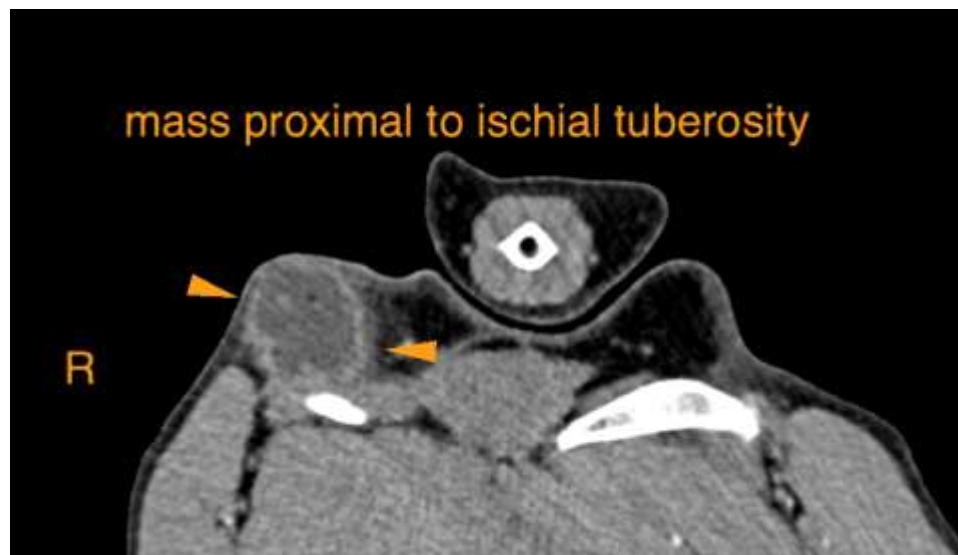



PATIENT

Rhia Townsend

SPECIES

Canine

The information and recommendations provided are based on the images presented by the referring veterinarian. No evaluation can be communicated regarding pathology that was not visible in the image/video clips provided.

BREED

Great Dane

Thank you for this referral. If the clinical or image interpretation does not parallel your findings or if I can be of any further assistance please contact me.

Sebastian Schaub, Sebastian Schaub, DVM, Dr. med. vet. DipECVDI
sebast.schaub@gmail.com

SEX

FS

AGE

3.5 Years

INTERPRETED BY

Sebastian Schaub, DVM
Dr. med. vet. DipECVDI

HOSPITAL NAME

Animal Health
Partners

REFERRING VET

Debbie Reynolds

INVOICE

48577

DATE

11-23-21