

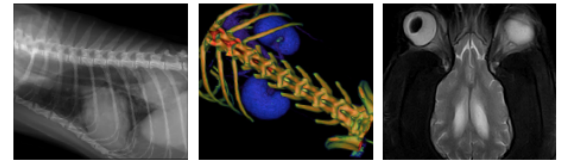

PATIENT	PRESENTING CLINICAL SIGNS
Otis Ferguson	Stopped eating for a couple of days and vomiting frequently. On examining Otis, enlargement and swelling in the whole lymph nodes
SPECIES	RADIOGRAPHIC STUDY OF THE THORAX & ABDOMEN
Canine	A complete set of radiographs of the thorax and abdomen is provided for review.
BREED	RADIOGRAPHIC FINDINGS
Labrador Retriever	<u>Thorax</u> The surrounding bony structures are within normal limits. The extrathoracic soft tissues present homogeneous without abnormalities.
SEX	The heart is of normal size and shape, there is no evidence of cardiac chamber or vascular enlargement. The pulmonary vasculature is within normal limits.
Neutered Male	Dorsal to the second sternebra, a prominent sternal lymph node is visible as elongated soft tissue opacity.
AGE	The trachea is normal in diameter and presents the anticipated course. The luminal outline of the trachea is smooth.
9 Years	The bronchial tree presents with thin walls and tapers uniformly towards the periphery as expected.
INTERPRETED BY	The lung parenchyma presents the expected architecture and opacity; the intrapulmonary vascular branching is seen up to the third order lung vessels.
Sebastian Schaub, DVM Dr. med. vet. DipECVDI	The diaphragm is well delineated with even surface and the expected mild cranial bulging of the diaphragmatic cupola.
HOSPITAL NAME	<u>Abdomen</u> The surrounding bony structures are within normal limits.
Truscott AH	In the inguinal region two ovoid shaped prominent soft tissue opaque bodies are visible – enlarged inguinal lymph nodes. Ventral to L5-L7 a focal soft tissue swelling is seen.
REFERRING VET	The peritoneal serosal detail is moderately decreased and presents a mild to moderate soft tissue striation.
Dr. Medhat Meawad	
INVOICE	The hepatic volume is moderately increased and the caudoventral margins are rounded. The liver presents a homogeneous soft tissue opacity. The gastric axis is deviated caudally.
30072	The caudal extremity of the spleen is moderately enlarged, presenting rounded margins.
DATE	Both kidneys are seen and present with normal size, shape, delineation and opacity. The urinary bladder is in its anticipated position. No radiopaque calculi are noted throughout the upper and lower urinary tract.
11/24/21	

PATIENT RADIOGRAPHIC DIAGNOSIS

Otis Ferguson

- Splenomegaly
- Hepatomegaly
- Lymphadenopathy sternal & inguinal lymph nodes
- Potential lymphadenopathy medial iliac lymph nodes
- Mild to moderate peritoneal effusion

SPECIES

Canine

INTERPRETATION OF THE FINDINGS & FURTHER RECOMMENDATIONS
BREED

Labrador Retriever

Given the history of peripheral lymphadenopathy in combination with the radiographic findings with enlargement of the spleen and liver and multiple lymph nodes the findings are highly concerning for underlying round-cell neoplasia. Theoretically systemic infectious disease (e.g. Babesiosis, Ehrlichiosis) is a consideration. If not done so yet, FNA sampling of the enlarged lymph nodes and FNA sampling from the liver and spleen are recommended for further workup.

SEX

Neutered Male

The peritoneal effusion is considered secondary finding.

AGE

9 Years

INTERPRETED BY

 Sebastian Schaub,
 DVM Dr. med. vet.
 DipECVDI

HOSPITAL NAME

Truscott AH

REFERRING VET

Dr. Medhat Meawad

INVOICE

30072

DATE

11/24/21

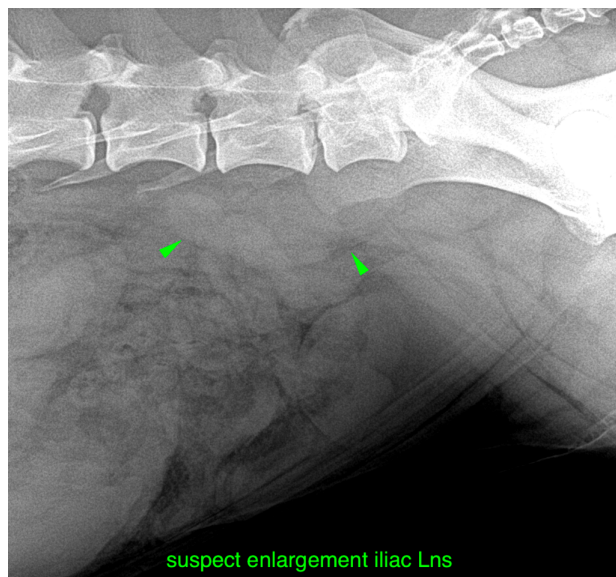

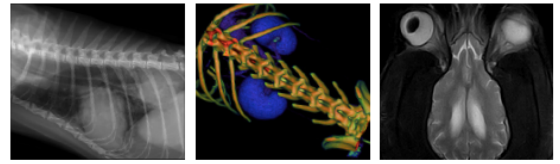

PATIENT

Otis Ferguson

SPECIES

Canine

BREED

Labrador Retriever

SEX

Neutered Male

AGE

9 Years

INTERPRETED BY

Sebastian Schaub,
DVM Dr. med. vet.
DipECVDI

HOSPITAL NAME

Truscott AH

REFERRING VET

Dr. Medhat Meawad

INVOICE

30072

DATE

11/24/21

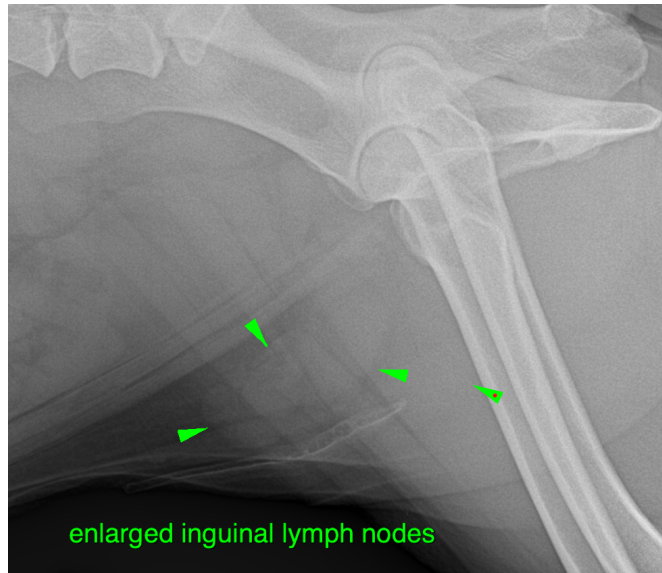
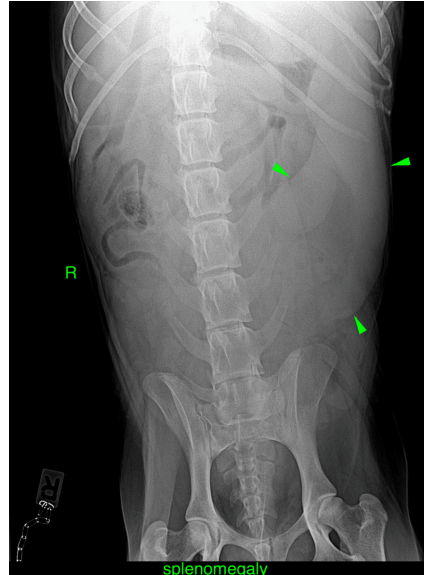

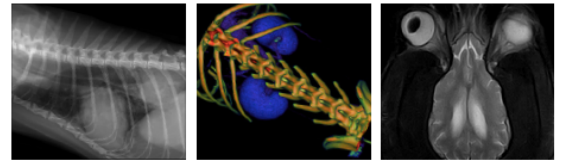

PATIENT

Otis Ferguson

SPECIES

Canine

BREED

Labrador Retriever

SEX

Neutered Male

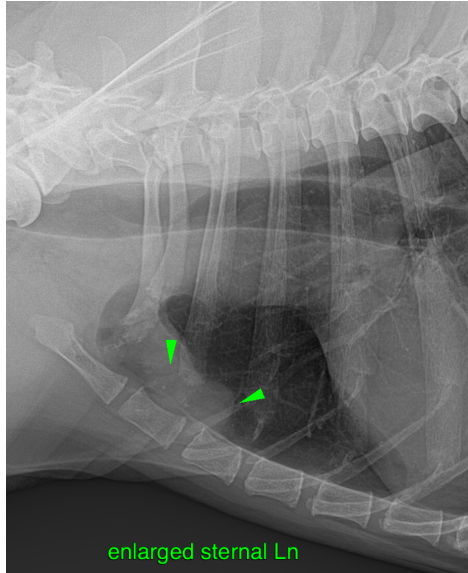

AGE

9 Years

The information and recommendations provided are based on the images presented by the referring veterinarian. No evaluation can be communicated regarding pathology that was not visible in the image/video clips provided.

INTERPRETED BY

Sebastian Schaub,
DVM Dr. med. vet.
DipECVDI

Thank you for this referral. If the clinical or image interpretation does not parallel your findings or if I can be of any further assistance please contact me.

Sebastian Schaub, Sebastian Schaub, DVM, Dr. med. vet. DipECVDI
sebast.schaub@gmail.com

HOSPITAL NAME

Truscott AH

REFERRING VET

Dr. Medhat Meawad

INVOICE

30072

DATE

11/24/21