**PATIENT PRESENTING CLINICAL SIGNS**

Gus Brownlee Right forelimb lameness. Radiographs previously had suspicion of possible OCD lesions on the caudal aspect of the humeral head.  
 Abnormal PE/Chem/CBC/UA Results: Minimal to no pain on palpation of the right shoulder joint.

**SPECIES COMPUTED TOMOGRAPHIC STUDY OF THE FRONT LIMBS**

Canine A plain CT study of the front limbs in a soft tissue and bone reconstruction is provided for review.

**BREED COMPUTED TOMOGRAPHIC FINDINGS**

American Bulldog The osseous and surrounding soft tissue structures of the shoulder joints are within normal limits.

**SEX** Both elbow joints present smooth osseous margins and a homogeneous density of the medial coronoid process. A small (<1 mm) mineralized body is seen level with the joint capsule, medial to the medial coronoid process. Both elbow joints present congruent joint space.

**AGE** Intact Male **COMPUTED TOMOGRAPHIC DIAGNOSIS**

- Normal front limbs

10.5 Months **INTERPRETATION OF THE FINDINGS & FURTHER RECOMMENDATIONS**

The CT study presents no abnormality, explaining the right front limb lameness, no osteochondrosis lesion of the humeral heads is appreciated. The elbow joints present without overt abnormalities. However, if clinical signs are concerning for lameness originating from the elbow joints, repeating the CT scan with well positioned elbow joints should be considered. An ultrasound examination of the right shoulder joint can be used to screen for pathology of the bicipital tendon or signs for rotator cuff injury.

**INTERPRETED BY**

Sebastian Schaub,  
 DVM Dr. med. vet.  
 DipECVDI

**HOSPITAL NAME**

Animal Health  
 Partners

**REFERRING VET**

Dr. Debbie Reynolds

**INVOICE**

30083

**DATE**

11/23/21

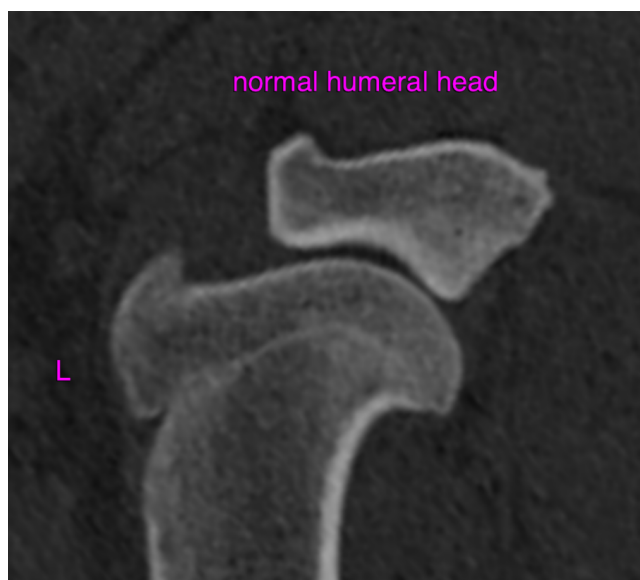

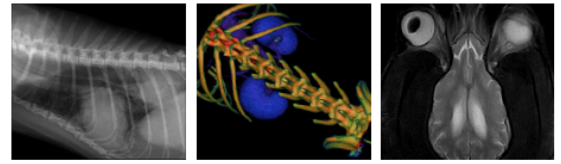

**PATIENT**

Gus Brownlee

**SPECIES**

Canine

**BREED**

American Bulldog

**SEX**

Intact Male

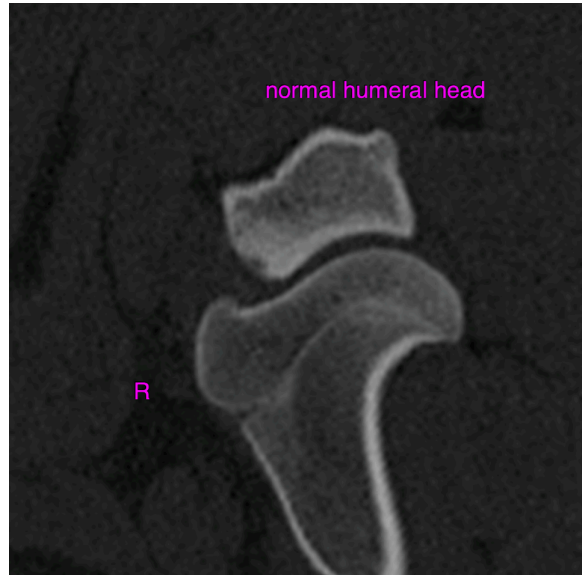

**AGE**

10.5 Months

The information and recommendations provided are based on the images presented by the referring veterinarian. No evaluation can be communicated regarding pathology that was not visible in the image/video clips provided.

**INTERPRETED BY**

Sebastian Schaub,  
DVM Dr. med. vet.  
DipECVDI

Thank you for this referral. If the clinical or image interpretation does not parallel your findings or if I can be of any further assistance please contact me.

**Sebastian Schaub**, Sebastian Schaub, DVM, Dr. med. vet. DipECVDI  
sebast.schaub@gmail.com

**HOSPITAL NAME**

Animal Health  
Partners

**REFERRING VET**

Dr. Debbie Reynolds

**INVOICE**

30083

**DATE**

11/23/21