



PATIENT

Awnya Illsley

SPECIES

Canine

BREED

Rough Coated Collie

SEX

FS

AGE

8.5 Years

INTERPRETED BY

Sebastian Schaub, DVM
Dr. med. vet. DipECVDI

HOSPITAL NAME

Petworks Veterinary
Hospital

REFERRING VET

Dr Trudeau

INVOICE

55329

DATE

11-22-22

PRESENTING CLINICAL SIGNS

about 3 1/2 weeks ago the owners were out and when they returned home she was limping on the LF leg; about 1-2 weeks later they noticed there was a bump on the side of her front leg; it is painful when touched and she has a Gr 1 lameness; boney changes just distal to the elbow
Abnormal PE/Chem/CBC/UA Results: x-rays attached no recent bloods

RADIOGRAPHIC STUDY OF THE LEFT ANTEBRACHIUM

Radiographs of the left antebrachium in three imaging planes are provided for review.

RADIOGRAPHIC FINDINGS

The mid diaphysis of the left ulna presents a zone with solid, cloudy appearing periosteal new bone formation. An oblique radiolucent line is seen within the mid diaphysis of the left ulna running in a lateroproximal to mediodistal direction.

The remainder of the osseous and surrounding soft tissue structures of the left antebrachium present no abnormalities.

RADIOGRAPHIC DIAGNOSIS

- Chronic oblique mid diaphyseal fracture left ulna with moderate callus formation – fracture is in the reparation phase

INTERPRETATION OF THE FINDINGS & FURTHER RECOMMENDATIONS

The appreciated changes of the mid diaphysis of the left ulna are consistent with preceding oblique fracture of the ulna. There are no signs for underlying aggressive bone lesion. Follow up examination in 4-8 weeks can be used to confirm progressive consolidation and fracture repair.



PATIENT

Awnya Illsley

SPECIES

Canine

BREED

Rough Coated Collie

SEX

FS

AGE

8.5 Years

INTERPRETED BY

Sebastian Schaub, DVM
Dr. med. vet. DipECVDI

HOSPITAL NAME

Petworks Veterinary
Hospital

REFERRING VET

Dr Trudeau

INVOICE

55329

DATE

11-22-22

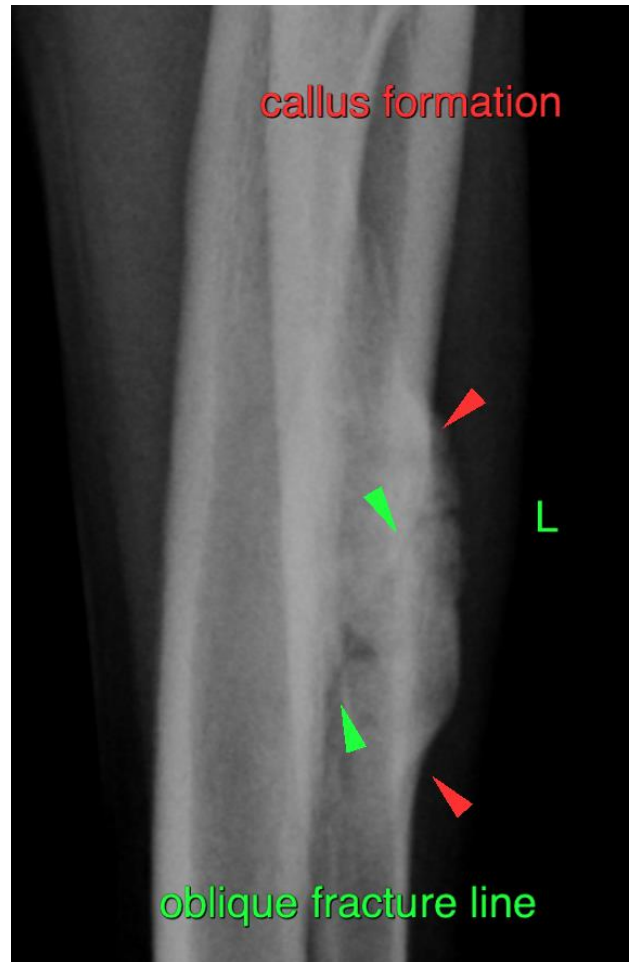

The information and recommendations provided are based on the images presented by the referring veterinarian/sonographer. No evaluation can be communicated regarding pathology that was not visible in the image/video clips provided.

Thank you for this referral. If the clinical or image interpretation does not parallel your findings or if I can be of any further assistance please contact me.

Sebastian Schaub, Sebastian Schaub, DVM, Dr. med. vet. DipECVDI
sebast.schaub@gmail.com