

PATIENT

Zip Clough

SPECIES

Canine

BREED

Springer Spaniel

SEX

Male

AGE

2

WEIGHT

20

INTERPRETED BY

Sebastian Schaub, DVM
Dr. med. vet. DipECVDI

IMAGING PERFORMED BY

Olivia Jarvis

HOSPITAL NAME

Animal Trust Ellesmere
Port

REFERRING VET

Dr. Gracie May Venes

INVOICE

35599

DATE

11/21/25

PRESENTING CLINICAL SIGNS

History: 5/10 lame LFL at walk crepitus on pronation of the L elbow, no other abnormalities felt RFL NAD.

COMPUTED TOMOGRAPHIC STUDY OF THE SHOULDER & ELBOW JOINTS

A high-resolution plain CT study of the front limbs is provided for review.

COMPUTED TOMOGRAPHIC FINDINGS

Both shoulder joints present smooth margins of the periarticular bones and the surrounding soft tissue structures are within normal limits.

The humeral condyle bilaterally presents an intracondylar incomplete fissure line with moderate irregular sclerosis of the surrounding bone. The periarticular bones of both elbow joints present mild osteophyte new bone formation. The cranial aspect of the medial coronoid process of the left elbow joint has a heterogeneous decreased density and is irregular marginated. The joint space of the elbow joints is congruent. The surrounding soft tissue structures of the elbow joints reveals no abnormalities.

COMPUTED TOMOGRAPHIC DIAGNOSIS

- Incomplete ossification of humeral condyle (IOHC) bilaterally versus humeral condylar fissuring
- Coronoid disease left elbow joint
- Osteoarthritis elbow joint bilaterally
- Normal shoulder joints

INTERPRETATION OF THE FINDINGS & FURTHER RECOMMENDATIONS

The lameness is likely a combination of the degenerative joint disease due to FCP and a humeral intracondylar fissuring/IOHC. Arthroscopy/arthrotomy would be ideal to revise the left elbow joint and remove the possible nonvital tip of the medial coronoid process to avoid further damage. The option of surgical stabilization (e.g. lag screw + condylar plate) may be discussed with surgeon as the humeral condylar fissure can predispose for pathological fracture.

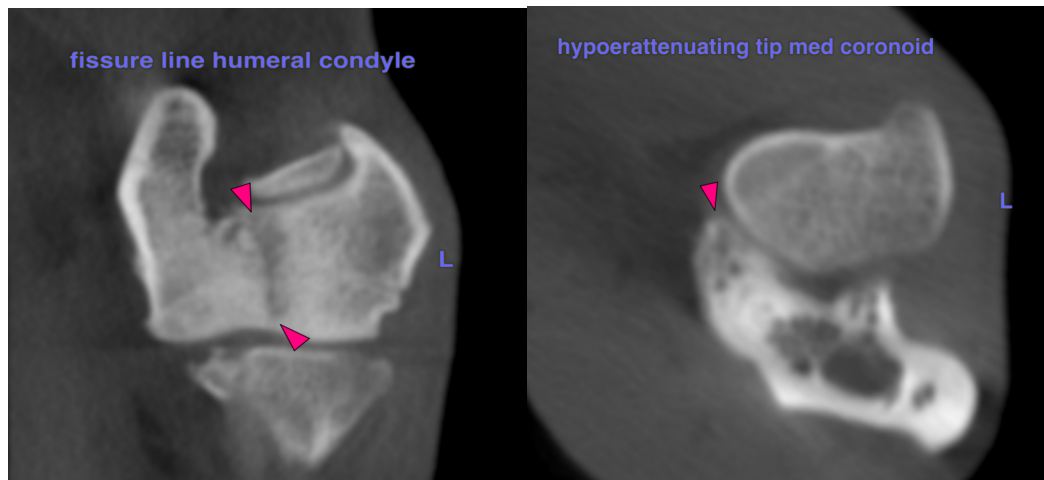

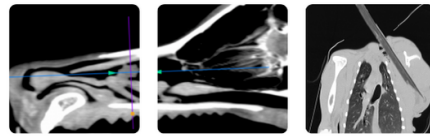

PATIENT

Zip Clough

SPECIES

Canine

BREED

Springer Spaniel

SEX

Male

AGE

2

WEIGHT

20

INTERPRETED BY

Sebastian Schaub, DVM
Dr. med. vet. DipECVDI

IMAGING PERFORMED BY

Olivia Jarvis

HOSPITAL NAME

Animal Trust Ellesmere
Port

REFERRING VET

Dr. Gracie May Venes

INVOICE

35599

DATE

11/21/25

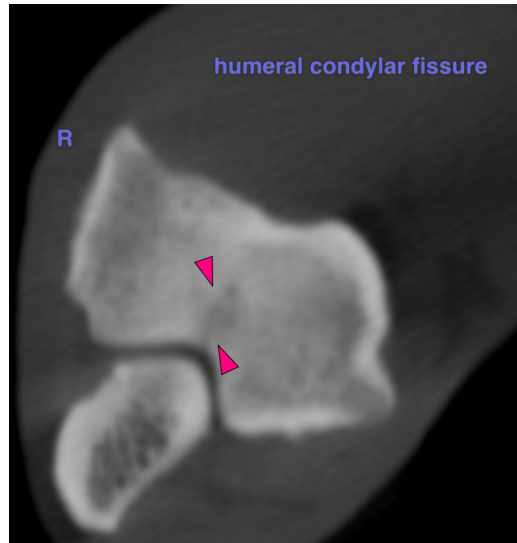

The information and recommendations provided are based on the images presented by the referring veterinarian/sonographer. No evaluation can be communicated regarding pathology that was not visible in the image/video clips provided.

Thank you for this referral. If the clinical or image interpretation does not parallel your findings or if I can be of any further assistance please contact me.

Sebastian Schaub, DVM, Dr. med. vet. DipECVDI
info@sonopath.com