



PATIENT

Ginger Headrick

SPECIES

Feline

BREED

DSH

SEX

Neutered Male

AGE

11

WEIGHT

11 Pounds

INTERPRETED BY

Sebastian Schaub, DVM
Dr. med. vet. DipECVCI

IMAGING PERFORMED BY

Sativa Romero

HOSPITAL NAME

Petroglyph AH

REFERRING VET

Dr. Kariana Atkinson

INVOICE

35611

DATE

11/21/25

PRESENTING CLINICAL SIGNS

History: Several-month history of left forelimb lameness poorly responsive to multiple trials of pain medication. Previous images were taken and sent on 11/14 and were interpreted by your company. This is a focus on the left elbow as per the recommendation.

Abnormal PE/Chem/CBC/UA Results: Following the scan, arthrocentesis of the elbow was performed, and 0.4 mL of cloudy synovial fluid was retrieved. This has been submitted for cytology and culture.

COMPUTED TOMOGRAPHIC STUDY OF THE LEFT ELBOW JOINT

A high-resolution post-contrast CT study of the left elbow joint is provided for review.

COMPUTED TOMOGRAPHIC FINDINGS

The periarticular bones of the left elbow joint present moderate osteophyte new bone formation. The joint space of the left elbow joint is mildly incongruent. Along the synovial capsule, multiple small punctuate mineralization are seen. The synovial capsule of the left elbow joint is thickened and a mild to moderate intracapsular fluid attenuating swelling of the left elbow joint is seen.

COMPUTED TOMOGRAPHIC DIAGNOSIS

- Osteoarthritis left elbow joint – stationary
- Articular swelling and synovitis left elbow joint – stationary
- Metaplasia along the synovial capsule of the left elbow joint
- Mild incongruity left elbow joint

INTERPRETATION OF THE FINDINGS & FURTHER RECOMMENDATIONS

The CT series including the entire elbow joint reveals no additional clinically relevant abnormalities, but the effusion and synovitis of the left elbow joint – a synovial tap has already been performed as indicated.

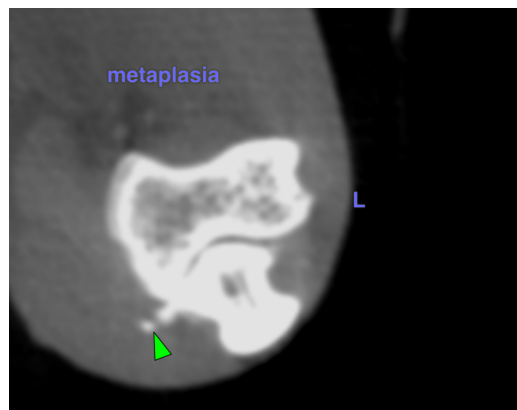

The information and recommendations provided are based on the images presented by the referring veterinarian/sonographer. No evaluation can be communicated regarding pathology that was not visible in the image/video clips provided.

Thank you for this referral. If the clinical or image interpretation does not parallel your findings or if I

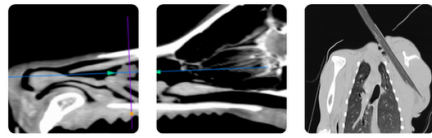

PATIENT

Ginger Headrick

SPECIES

Feline

BREED

DSH

SEX

Neutered Male

AGE

11

WEIGHT

11 Pounds

INTERPRETED BY

Sebastian Schaub, DVM
Dr. med. vet. DipECVDI

**IMAGING
PERFORMED BY**

Sativa Romero

HOSPITAL NAME

Petroglyph AH

REFERRING VET

Dr. Kariana Atkinson

INVOICE

35611

DATE

11/21/25

can be of any further assistance please contact me.

Sebastian Schaub, DVM, Dr. med. vet. DipECVDI
info@sonopath.com