



PATIENT

Helen Loos

SPECIES

Canine

BREED

Doberman

SEX

Female Spayed

AGE

7M

WEIGHT

54lbs

INTERPRETED BY

Sebastian Schaub, DVM
Dr. med. vet.
DipECVDI

IMAGING PERFORMED BY

DTLAvets

HOSPITAL NAME

DTLAvets

REFERRING VET

Dr. Castaneda

INVOICE

72705

DATE

11-20-25

PRESENTING CLINICAL SIGNS

7 month old, female, Doberman; under GA R hip demonstrates a positive Ortolani sign; rads are submitted a baseline screening

RADIOGRAPHIC STUDY OF THE PELVIS

Radiographs of the pelvis in two orthogonal image planes are provided for review.

RADIOGRAPHIC FINDINGS

The growth plates are age related visible.

The osseous and surrounding soft tissue structures of the pelvis are within normal limits. Both coxofemoral joints present smooth osseous margins and congruent joint spaces. The acetabular groove bilaterally is deep, and the center of the femoral heads is medial to the dorsal acetabular rim.

RADIOGRAPHIC DIAGNOSIS

- Normal pelvis & coxofemoral joints

INTERPRETATION OF THE FINDINGS & FURTHER RECOMMENDATIONS

The radiographic study reveals no signs of hip dysplasia.

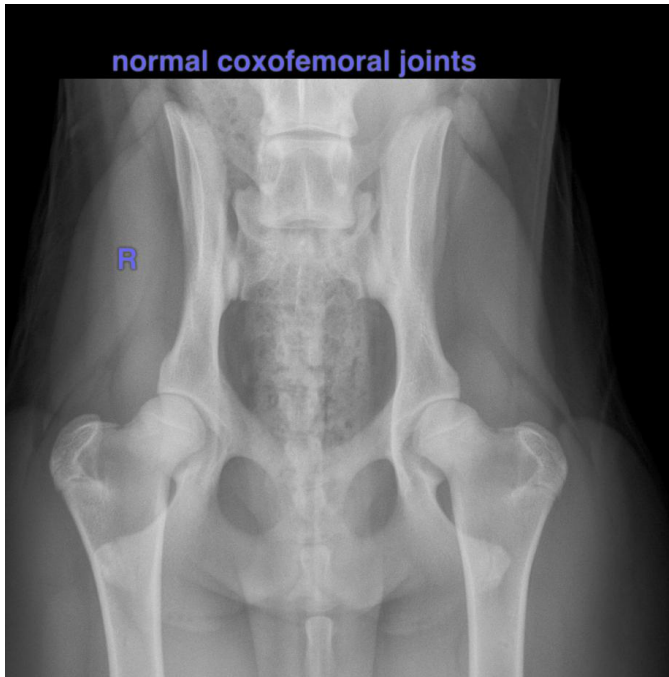



PATIENT

Helen Loos

The information and recommendations provided are based on the images presented by the referring veterinarian/sonographer. No evaluation can be communicated regarding pathology that was not visible in the image/video clips provided.

SPECIES

Canine

Thank you for this referral. If the clinical or image interpretation does not parallel your findings or if I can be of any further assistance please contact me.

BREED

Doberman

Sebastian Schaub, Sebastian Schaub, DVM, Dr. med. vet. DipECVDI

info@sonopath.com

SEX

Female Spayed

AGE

7M

WEIGHT

54lbs

INTERPRETED BY

Sebastian Schaub, DVM
Dr. med. vet.
DipECVDI

IMAGING PERFORMED BY

DTLAvets

HOSPITAL NAME

DTLAvets

REFERRING VET

Dr. Castaneda

INVOICE

72705

DATE

11-20-25