



PATIENT

Fable Fuller

SPECIES

Canine

BREED

Cavoodle

SEX

Spayed Female

AGE

4

WEIGHT

6

INTERPRETED BY

Sebastian Schaub, DVM
Dr. med. vet. DipECVDI

IMAGING PERFORMED BY

Eamon

HOSPITAL NAME

Belconnen VC

REFERRING VET

Dr. Eamon

INVOICE

35588

DATE

11/20/25

PRESENTING CLINICAL SIGNS

History: hemorrhagic gastroenteritis marked thickening colon on u/s
Abnormal PE/Chem/CBC/UA Results: cbc/chemt4 wl

COMPUTED TOMOGRAPHIC STUDY OF THE ABDOMEN

A pre- and post-contrast CT study of the abdomen in a bone, lung and soft tissue reconstruction is provided for review.

COMPUTED TOMOGRAPHIC FINDINGS

In the peritoneal cavity a very small amount of free gas is seen. The peritoneal fat is homogeneous and unremarkable.

Both kidneys present within normal limits for size, shape and organ architecture. After contrast administration a bilaterally symmetric and uniform nephro- and pyelogram is noted.

The adrenal glands are within normal limits for size, shape and organ architecture.

Both liver and spleen present with normal shape, even surface, uniformly attenuating parenchyma and homogeneous contrast enhancement, unremarkable.

The portal vein presents a normal order of its tributary veins and intrahepatic branching. No abnormal vessel is noted inside and outside of the liver parenchyma.

The pancreas is evenly contoured; the pancreatic parenchyma is homogeneous and presents uniform contrast enhancement.

The position, delineation, wall and content of the gastrointestinal tract – excluding the colon – are considered within normal limits throughout.

The colonic wall is generalized prominent and distended by gas – most accentuated the cecum, descending colon and rectum.

The bony and surrounding soft tissue structures reveal no abnormalities.

COMPUTED TOMOGRAPHIC DIAGNOSIS

- Pneumatosis coli
- Very mild pneumoperitoneum – at this point I wouldn't consider this as septic peritonitis

INTERPRETATION OF THE FINDINGS & FURTHER RECOMMENDATIONS

The findings are consistent with pneumatosis coli – possible due to bacterial translocation secondary to hemorrhagic gastroenteritis or colonic ulceration. Surgical management is commonly not indicated in these patients and dogs affected with pneumatosis coli generally respond well to supportive and medical treatments.



PATIENT

Fable Fuller

SPECIES

Canine

BREED

Cavoodle

SEX

Spayed Female

AGE

4

WEIGHT

6

INTERPRETED BY

Sebastian Schaub, DVM
Dr. med. vet. DipECVDI

IMAGING PERFORMED BY

Eamon

HOSPITAL NAME

Belconnen VC

REFERRING VET

Dr. Eamon

INVOICE

35588

DATE

11/20/25

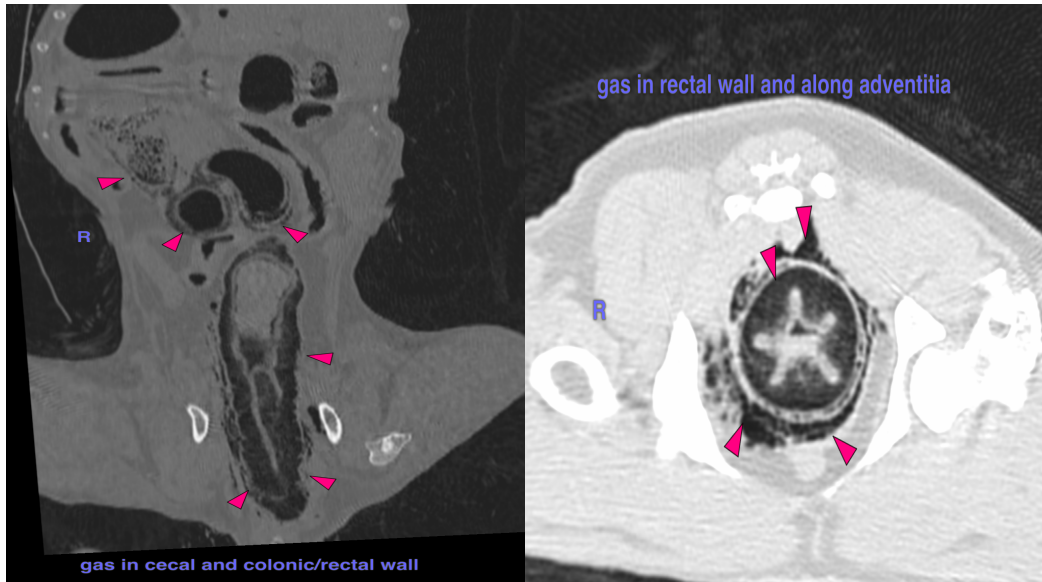

The information and recommendations provided are based on the images presented by the referring veterinarian/sonographer. No evaluation can be communicated regarding pathology that was not visible in the image/video clips provided.

Thank you for this referral. If the clinical or image interpretation does not parallel your findings or if I can be of any further assistance please contact me.

Sebastian Schaub, DVM, Dr. med. vet. DipECVDI
info@sonopath.com