

**PATIENT PRESENTING CLINICAL SIGNS**

Phenom Muchinski  
Shoulder and elbow joints evaluation.  
Abnormal PE/Chem/CBC/UA Results: Ambulatory x 4, overweight.

**SPECIES COMPUTED TOMOGRAPHY OF THE FRONT LIMBS**

Canine  
A high resolution pre- and post-contrast CT study of the front limbs is provided for review.

**COMPUTED TOMOGRAPHIC FINDINGS**

Breeds: Bernese Mountain Dog  
The tendon of the right supraspinatus muscle presents granular mineralization at the cranioproximal aspect of the major tubercle of the right humerus. The osseous margins of both shoulder joints are smooth, unremarkable.

The soft tissue structures surrounding the left shoulder joint present without abnormalities.

**SEX**

Neutered Male  
The tip of the medial coronoid process of the right elbow joint has a mildly heterogeneous density. Both shoulder joints present smooth osseous margins and no abnormalities of the surrounding soft tissue structures are appreciated. The medial coronoid process of the left elbow joint has a homogeneous density and is well-defined.

**COMPUTED TOMOGRAPHIC DIAGNOSIS**

- AGE: 4 Years
- Mild heterogeneity medial coronoid process right elbow joint
  - Calcifying tendinopathy tendon right supraspinatus muscle

**INTERPRETATION OF THE FINDINGS & FURTHER RECOMMENDATIONS**

Interpreted by: Sebastian Schaub, DVM  
Dr. med. vet. DipECVDI  
The mild heterogeneity of the tip of the medial coronoid process of the right elbow joint can indicate pathology of the medial coronoid process – correlate with possible presenting clinical signs.

The calcifying tendinopathy of the right supraspinatus muscle is commonly an incidental finding.

**HOSPITAL NAME**

Mobile Pet Imaging

**REFERRING VET**

Meaux

**INVOICE**

54939

**DATE**

11-2-22



**PATIENT**

Phenom Muchinski

**SPECIES**

Canine

**BREED**

Bernese Mountain  
Dog

**SEX**

Neutered Male

**AGE**

4 Years

**INTERPRETED BY**

Sebastian Schaub, DVM  
Dr. med. vet. DipECVDI

**HOSPITAL NAME**

Mobile Pet Imaging

**REFERRING VET**

Meaux

**INVOICE**

54939

**DATE**

11-2-22

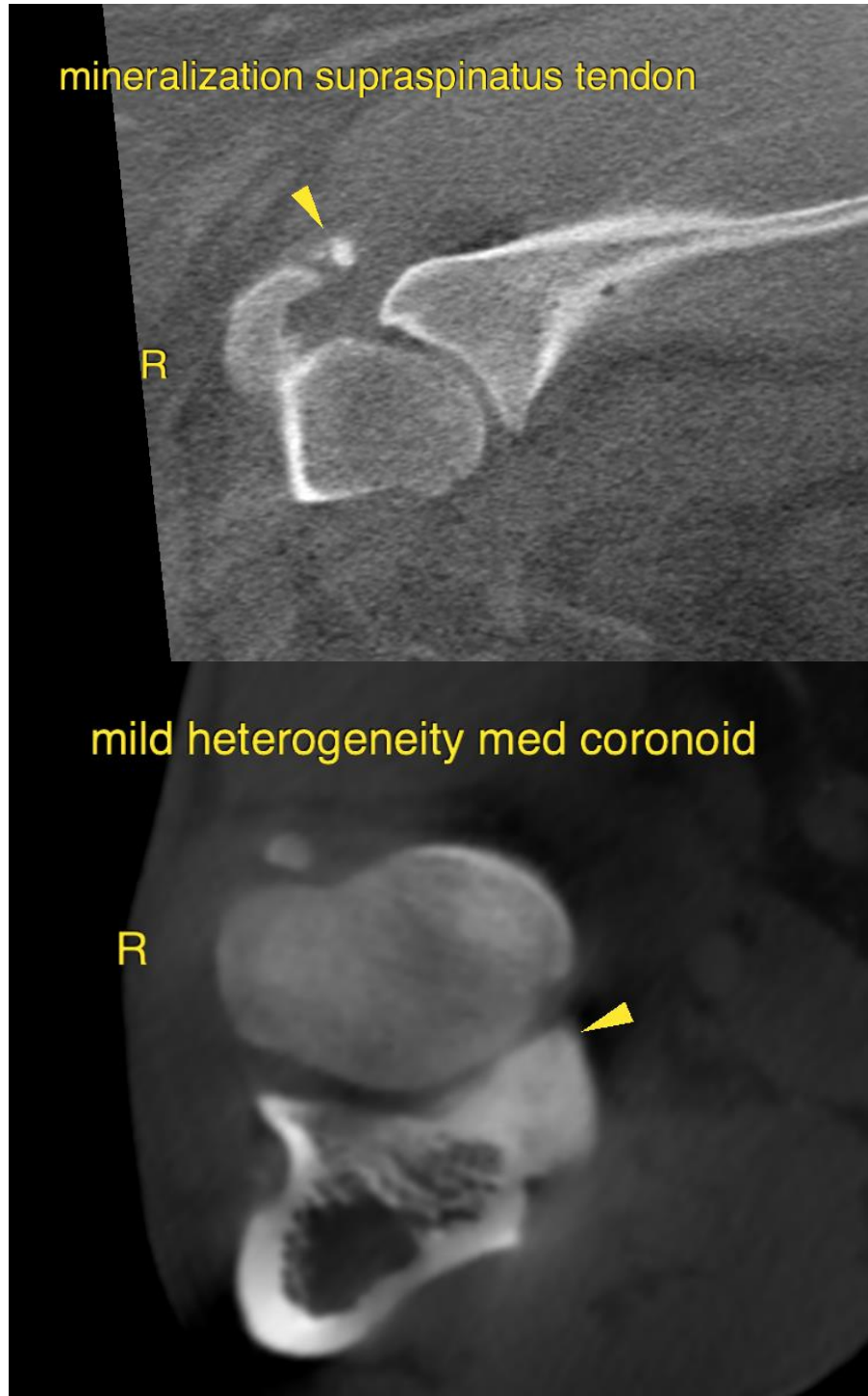



**PATIENT**

Phenom Muchinski

**SPECIES**

Canine

The information and recommendations provided are based on the images presented by the referring veterinarian/sonographer. No evaluation can be communicated regarding pathology that was not visible in the image/video clips provided.

Thank you for this referral. If the clinical or image interpretation does not parallel your findings or if I can be of any further assistance please contact me.

**BREED**

Bernese Mountain  
Dog

**Sebastian Schaub**, Sebastian Schaub, DVM, Dr. med. vet. DipECVDI  
sebast.schaub@gmail.com

**SEX**

Neutered Male

**AGE**

4 Years

**INTERPRETED BY**

Sebastian Schaub, DVM  
Dr. med. vet. DipECVDI

**HOSPITAL NAME**

Mobile Pet Imaging

**REFERRING VET**

Meaux

**INVOICE**

54939

**DATE**

11-2-22