



**PATIENT**

Maggie Burns

**PRESENTING CLINICAL SIGNS**

Progress exam 10/31/22 for history of lymphoma. Patient is doing well clinically. Final of three treatments of Tanovea in May 2022, completed CHOP protocol last year but came out of remission.

**SPECIES**

Canine

Abnormal PE/Chem/CBC/UA Results: Decreased Lymphocytes 1.05 Elevated: Platelets 469

**RADIOGRAPHIC STUDY OF THE THORAX**

Radiographs of the thorax in three imaging planes are provided for review.

**BREED**

Collie Mix

**RADIOGRAPHIC FINDINGS**

The surrounding bony structures are within normal limits.

The extrathoracic soft tissues present homogeneous without abnormalities.

**SEX**

FS

The heart is of normal size and shape, there is no evidence of cardiac chamber or vascular enlargement. The pulmonary vasculature is within normal limits.

In the right lateral view, an ovoid shaped soft tissue opacity is seen dorsal to the 2<sup>nd</sup> and 3<sup>rd</sup> sternebra. The mediastinal width is less than twice the width of the vertebral column at the same level.

**AGE**

13 Years, 6 Months

The trachea is normal in diameter and presents the anticipated course. The luminal outline of the trachea is smooth.

**INTERPRETED BY**

Sebastian Schaub, DVM  
Dr. med. vet. DipECVDI

The bronchial tree presents with thin walls and tapers uniformly towards the periphery as expected.

The lung parenchyma presents the expected architecture and an age related generalized mild increased radiopacity; the intrapulmonary vascular branching is seen up to the third order lung vessels.

**HOSPITAL NAME**

POCONO PEAK  
VETERINARY  
CENTER

The esophagus can be appreciated as a tubular soft tissue opaque structure, caudal to the base of the heart, superimposed on the caudal lung field.

The diaphragm is well delineated with even surface and the expected mild cranial bulging of the diaphragmatic cupola.

**REFERRING VET**

Dr. Samantha  
Thompson

**RADIOGRAPHIC DIAGNOSIS**

- Mild prominent sternal lymph node

**INTERPRETATION OF THE FINDINGS & FURTHER RECOMMENDATIONS**

The visibility of the sternal lymph node can still present a normal anatomical variant, given the history of lymphoma neoplastic infiltration is a consideration as well.

**INVOICE**

54928

**DATE**

11-2-22



**PATIENT**

Maggie Burns

**SPECIES**

Canine

**BREED**

Collie Mix

**SEX**

FS

**AGE**

13 Years, 6 Months

**INTERPRETED BY**

Sebastian Schaub, DVM  
Dr. med. vet. DipECVDI

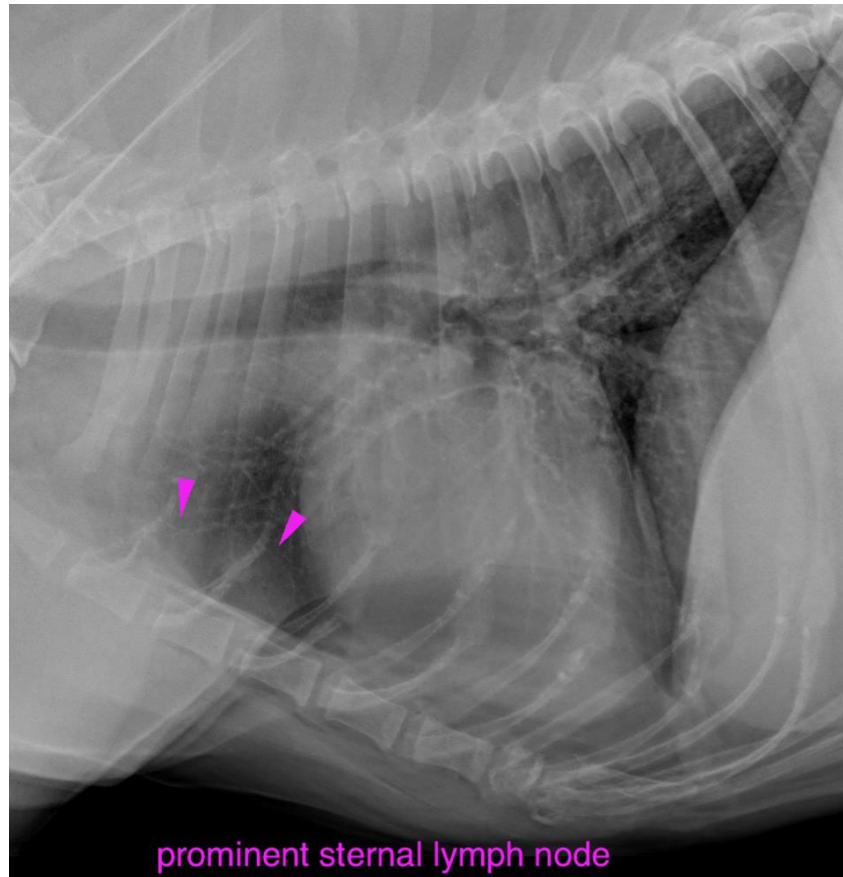

**HOSPITAL NAME**

POCONO PEAK  
VETERINARY  
CENTER

**REFERRING VET**

Dr. Samantha  
Thompson

**INVOICE**

54928

**DATE**

11-2-22

The information and recommendations provided are based on the images presented by the referring veterinarian/sonographer. No evaluation can be communicated regarding pathology that was not visible in the image/video clips provided.

Thank you for this referral. If the clinical or image interpretation does not parallel your findings or if I can be of any further assistance please contact me.

**Sebastian Schaub**, Sebastian Schaub, DVM, Dr. med. vet. DipECVDI  
sebast.schaub@gmail.com