

**PATIENT**

Jackie Corollo

PRESENTING CLINICAL SIGNS

Diagnosed with insulinoma

SPECIES

Canine

COMPUTED TOMOGRAPHY OF THE ABDOMEN

A high resolution pre- and post-contrast CT study of the abdomen is provided for review.

BREED

Jack Russell Terrier X

COMPUTED TOMOGRAPHIC FINDINGS

The serosal fat presents normal attenuation behavior. There is no evidence of peritoneal effusion or peritonitis.

Both kidneys present within normal limits for size, shape and organ architecture. After contrast administration a bilaterally symmetric and uniform nephro- and pyelogram is noted.

The adrenal glands are within normal limits for size, shape and organ architecture.

SEX

FS

Both liver and spleen present with normal shape, even surface, uniformly attenuating parenchyma and homogeneous contrast enhancement, unremarkable.

AGE

5 Years

In the most lateral aspect of the left lobe of the pancreas, a soft tissue attenuating and mild irregular contrast enhancing nodule, measuring 11 mm in diameter is appreciated. The pancreas is evenly contoured, the pancreatic parenchyma is homogeneous and presents uniform contrast enhancement.

Moderate emphysema of the gastric wall is appreciated.

INTERPRETED BY

Sebastian Schaub, DVM
Dr. med. vet. DipECVDI

The bony and surrounding soft tissue structures reveal no abnormalities.

COMPUTED TOMOGRAPHIC DIAGNOSIS

- Pneumatosis of the gastric wall
- Pancreatic nodular lesion

HOSPITAL NAME

Mountain West
Veterinary Hospital

INTERPRETATION OF THE FINDINGS & FURTHER RECOMMENDATIONS

There is evidence of gastric pneumatosis and given the lack of a history of respective clinical signs, I suspect benign gastric wall emphysema – considered as a sequela to perforation of the gastric mucosa and is typically asymptomatic and resolves spontaneously. In case of emphysematous gastritis, severe deteriorating systemic clinical signs are expected. I cannot appreciate perforation of the gastric wall like in case of gastric ulceration. Monitor the patient for development of signs of sepsis or gastrointestinal symptoms.

REFERRING VET

Melanie Thompson

The nodular lesion of the left lobe of the pancreas is supporting the diagnosis of suspected insulinoma. Due to its lateralized position, complete surgical excision is considered feasible. There is no evidence of macroscopic metastatic disease.

INVOICE

54933

DATE

11-2-22



PATIENT

Jackie Corollo

SPECIES

Canine

BREED

Jack Russell Terrier X

SEX

FS

AGE

5 Years

INTERPRETED BY

Sebastian Schaub, DVM
Dr. med. vet. DipECVDI

HOSPITAL NAME

Mountain West
Veterinary Hospital

REFERRING VET

Melanie Thompson

INVOICE

54933

DATE

11-2-22

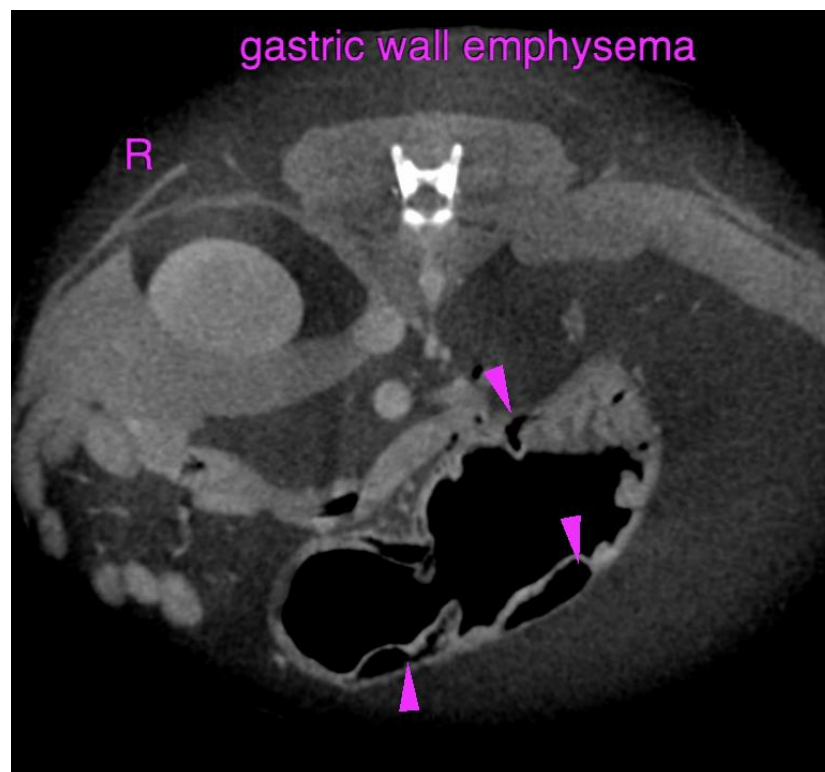
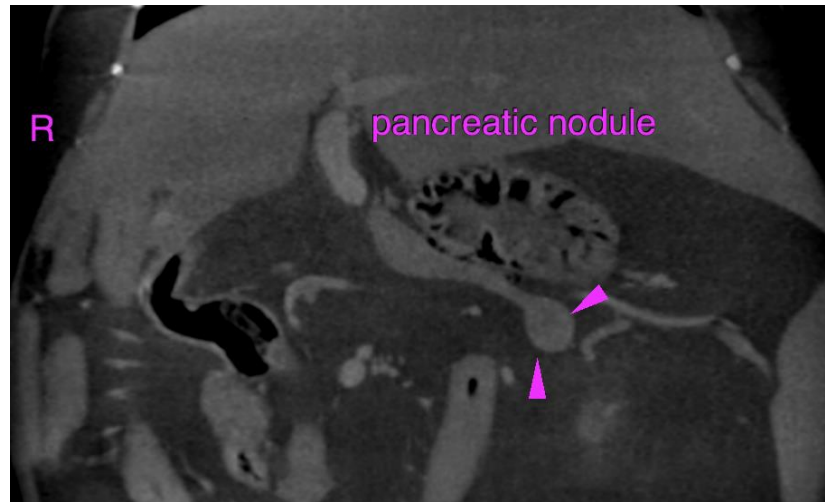



PATIENT

Jackie Corollo

The information and recommendations provided are based on the images presented by the referring veterinarian/sonographer. No evaluation can be communicated regarding pathology that was not visible in the image/video clips provided.

SPECIES

Canine

Thank you for this referral. If the clinical or image interpretation does not parallel your findings or if I can be of any further assistance please contact me.

Sebastian Schaub, Sebastian Schaub, DVM, Dr. med. vet. DipECVDI
sebast.schaub@gmail.com

BREED

Jack Russell Terrier X

SEX

FS

AGE

5 Years

INTERPRETED BY

Sebastian Schaub, DVM
Dr. med. vet. DipECVDI

HOSPITAL NAME

Mountain West
Veterinary Hospital

REFERRING VET

Melanie Thompson

INVOICE

54933

DATE

11-2-22