



PATIENT

Gunther Taitano

PRESENTING CLINICAL SIGNS

P came in today with Upper Respiratory issues. P has been fighting URI for the last few months with nothing helping it. They have tried Prednisone and antibiotics and there has been no change in the amount of congestion. CT was done and then rhinoscopy was preformed and samples were sent out.

SPECIES

Feline

Abnormal PE/Chem/CBC/UA Results: Blood work was normal

BREED

Domestic Longhair

COMPUTED TOMOGRAPHY OF THE SKULL

A high resolution pre- and post-contrast CT study of the skull is provided for review.

SEX

Neutered Male

COMPUTED TOMOGRAPHIC FINDINGS

The pictured parts of the dentition are complete and unremarkable in all jaw quadrants.

AGE

5

In both nasal cavities, fluid attenuating material is attached to the nasal mucosal lining and extending caudally up into the nasopharynx. Very mild destruction of the nasal conchal structures is noted. The left frontal sinus is filled with fluid attenuating material.

Both temporomandibular joints present congruent joint spaces with even subchondral bone surfaces and are considered within normal limits.

The left tympanic bulla is obliterated by fluid attenuating material and the osseous lining is mildly thickened and smooth. The right tympanic bulla contains a small amount of gravity dependent soft tissue material, and the osseous lining is mildly thickened and smooth. The external ear canals are within normal limits.

INTERPRETED BY

Sebastian Schaub, DVM
Dr. med. vet. DipECVDI

The brain presents no deviation from normal anatomy and symmetry. The brain parenchyma is homogeneous and within normal limits for attenuation and distribution of contrast enhancement. The ventricular system is non-dilated and symmetric.

The medial retropharyngeal lymph nodes bilaterally are prominent.

HOSPITAL NAME

Neel Veterinary
Hospital

COMPUTED TOMOGRAPHIC DIAGNOSIS

- Rhinosinusitis
- Bilateral otitis media, L>>R
- Lymphadenopathy medial retropharyngeal lymph nodes

REFERRING VET

Dr. Deepan Kishore

INTERPRETATION OF THE FINDINGS & FURTHER RECOMMENDATIONS

The findings are consistent with chronic inflammatory rhinosinusitis and emerging destruction of the nasal conchal structures. Primary viral rhinitis ± bacterial superinfection is most likely. There is no sign for underlying neoplastic disease or evidence of inflammatory polyp formation.

INVOICE

54952

The otitis media is considered as a sequela to the upper airway disease and ascending infection by the Eustachian tube.

DATE

11-2-22

Secondary reactive hyperplasia of the tributary lymph nodes.



PATIENT

Gunther Taitano

SPECIES

Feline

BREED

Domestic Longhair

SEX

Neutered Male

AGE

5

INTERPRETED BY

Sebastian Schaub, DVM
Dr. med. vet. DipECVDI

HOSPITAL NAME

Neel Veterinary
Hospital

REFERRING VET

Dr. Deepan Kishore

INVOICE

54952

DATE

11-2-22

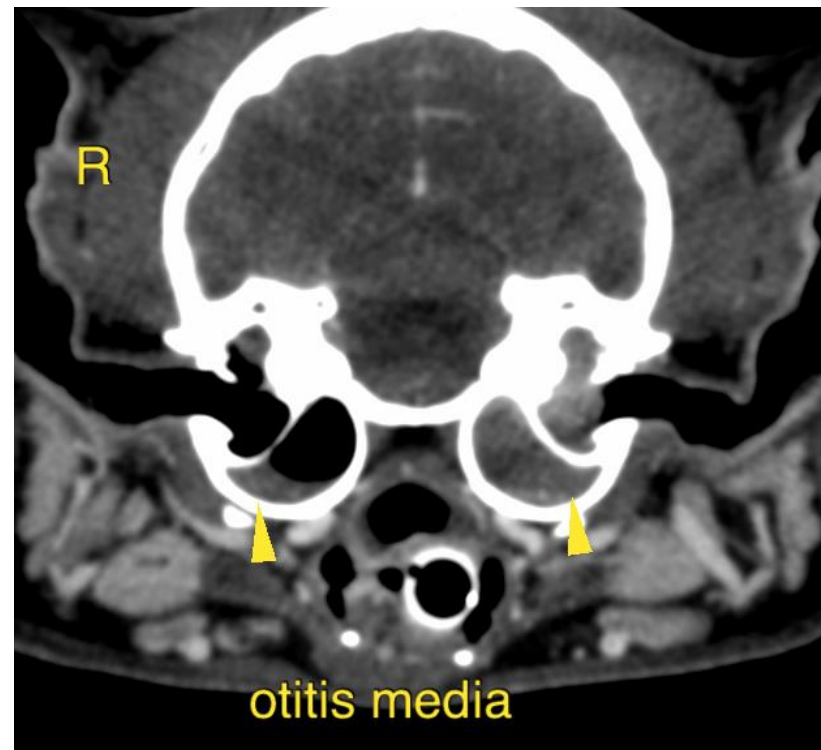
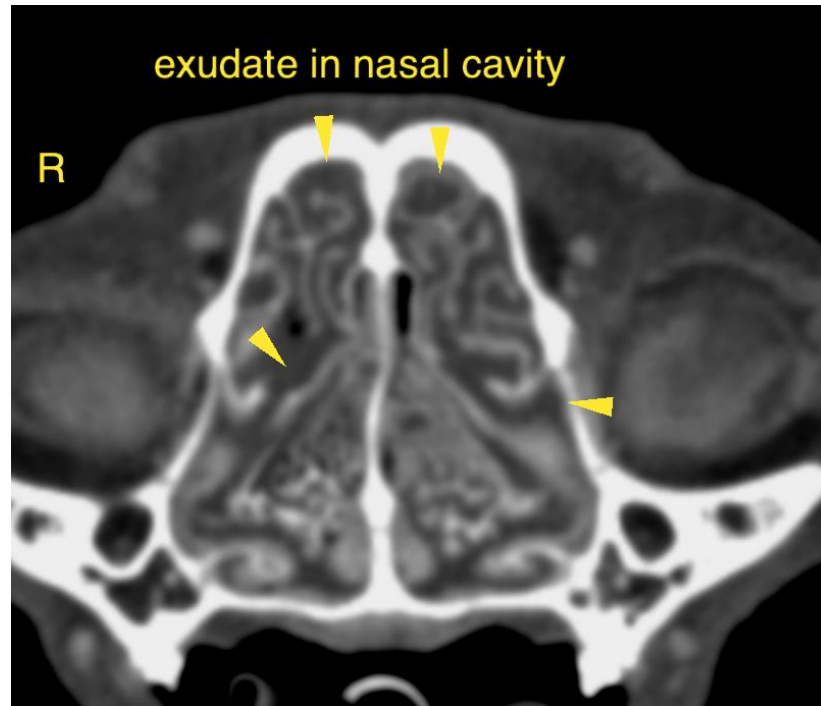



PATIENT

Gunther Taitano

The information and recommendations provided are based on the images presented by the referring veterinarian/sonographer. No evaluation can be communicated regarding pathology that was not visible in the image/video clips provided.

SPECIES

Feline

Thank you for this referral. If the clinical or image interpretation does not parallel your findings or if I can be of any further assistance please contact me.

BREED

Domestic Longhair

Sebastian Schaub, Sebastian Schaub, DVM, Dr. med. vet. DipECVDI
sebast.schaub@gmail.com

SEX

Neutered Male

AGE

5

INTERPRETED BY

Sebastian Schaub, DVM
Dr. med. vet. DipECVDI

HOSPITAL NAME

Neel Veterinary
Hospital

REFERRING VET

Dr. Deepan Kishore

INVOICE

54952

DATE

11-2-22