



PATIENT

Denali Rutherford

SPECIES

Canine

BREED

Rough Collie

SEX

MN

AGE

1.3 Years

INTERPRETED BY

Sebastian Schaub, DVM
Dr. med. vet. DipECVDI

HOSPITAL NAME

Elizabeth Animal
Hospital

REFERRING VET

Leon Anderson, DVM

INVOICE

54941

DATE

11-2-22

PRESENTING CLINICAL SIGNS

History for radiologist: 2/2022 Denali had an amputation of the left front foot after trauma by his mother at birth. One complete metacarpal and 2 partials remain. He was tried with a prosthetic and failed. He remains 4/5 lame on the left front and is not having trouble with some dragging of the right hind. Exam and neuro exam is normal. We are looking for any issue with the hind limbs that could be contributing to the issues.

RADIOGRAPHIC STUDY OF THE PELVIS AND STIFLE JOINTS

A complete set of radiographs of the pelvis and the stifle joints is provided for review.

RADIOGRAPHIC FINDINGS

The spinous process of S1 is not fused with the spinous process of S2. The osseous and surrounding soft tissue structures of the pelvis are within normal limits. Both coxofemoral joints present smooth osseous margins of the periarticular bones. There is medial widening of the joint space of both coxofemoral joints, R>L.

Both stifle joints present smooth osseous margins and without evidence of intracapsular soft tissue swelling.

RADIOGRAPHIC DIAGNOSIS

- Mild incongruity of the coxofemoral joints
- Lumbosacral transitional vertebra type I
- Normal stifle joints

INTERPRETATION OF THE FINDINGS & FURTHER RECOMMENDATIONS

The current radiographic study of the pelvis and the stifle joints presents without clinically relevant abnormalities.



PATIENT

Denali Rutherford

SPECIES

Canine

BREED

Rough Collie

SEX

MN

AGE

1.3 Years

INTERPRETED BY

Sebastian Schaub, DVM
Dr. med. vet. DipECVDI

HOSPITAL NAME

Elizabeth Animal
Hospital

REFERRING VET

Leon Anderson, DVM

INVOICE

54941

DATE

11-2-22

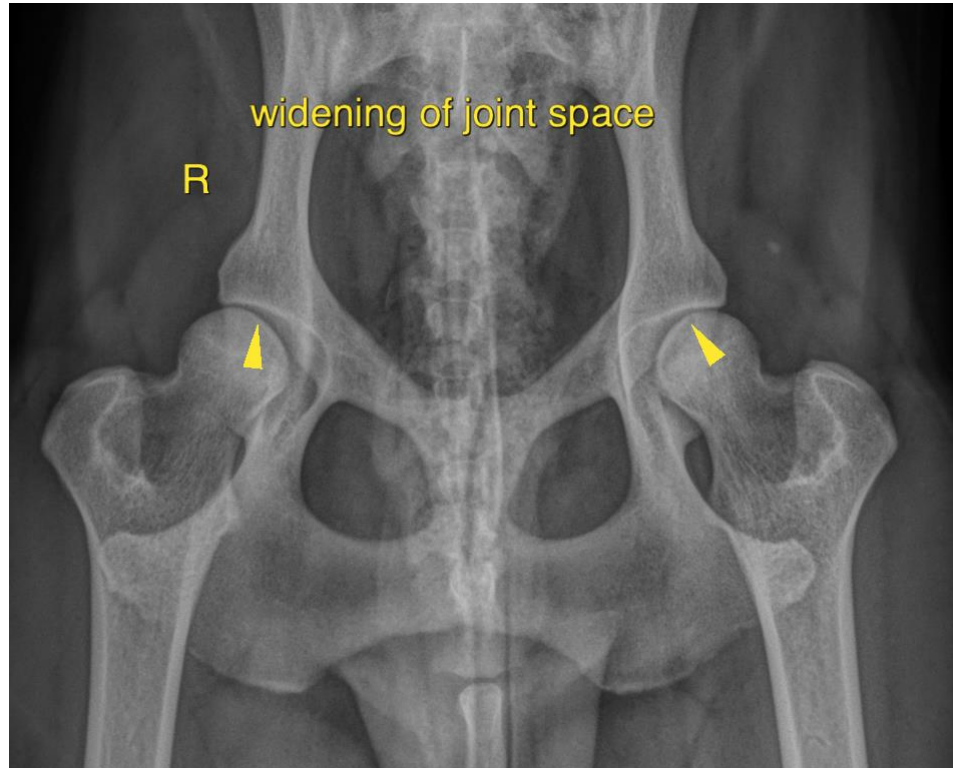

The information and recommendations provided are based on the images presented by the referring veterinarian/sonographer. No evaluation can be communicated regarding pathology that was not visible in the image/video clips provided.

Thank you for this referral. If the clinical or image interpretation does not parallel your findings or if I can be of any further assistance please contact me.

Sebastian Schaub, Sebastian Schaub, DVM, Dr. med. vet. DipECVDI
sebast.schaub@gmail.com